



53rd Annual

Last Chance All-Breeds BULL SALE

Johnstone Auction Mart, Moose Jaw
Tuesday, May 27, 2025 12:00 Noon

82 Registered Bulls -Yearlings and 2yr olds

- 17 Red Angus (5 - 2yr olds, 12 yearlings)
- 20 Black Angus (2 - 2yr olds, 18 yearlings)
- 12 Simmental (1 - 2yr old, 11 yearling)
- 11 Charolais (6 - 2yr olds, 5 yearlings)
- 12 Hereford (6 - 2yr olds, 8 yearlings)
- 9 Gelbvieh (1 - 2yr old, 8 yearlings)
- 1 Shorthorn (1 - 2yr old)

START TIME: 12:00 Noon

Live Online Bidding with DLMS.ca

Auctioneer:	Scott Johnstone	306-631-0767
Ring staff:	Corey Mantell.....	306-631-1888
	Darwin Rosso	306-690-8916
Consultant / Blockman:	Glen Gabel.....	306-536-1927
Consultant / Order Buyer:	Darwin Rosso.....	306-690-8916

Conducted & Managed by:

Johnstone Auction Mart Ltd.

Box 818, Moose Jaw SK S6H 4P5

PL#914447 DL#111625

Phone: 306-693-4715

Fax: 306-691-6650

www.johnstoneauction.ca

Sale Staff

Contact any off our staff below for confidential assistance for buying your bull, and/or order buying for you if you cannot come to the sale or bid online May 26.



Scott Johnstone,
Auctioneer
306-631-0767



Corey Mantell
Barn Boss
Ringman
306-631-1888



Darwin Rosso
Consultant
Order Buyer
Ringman
306-690-8916



Glen Gabel
Consultant
Order Buyer
Blockman
306-536-1937

This catalogue is online with **COLOUR** pictures at www.johnstoneauction.ca

Breed Order / Index

Red Angus	- (17)	- Lots	1-17	Page 5
Black Angus	- (20)	- Lots	18-37	Page 8
Simmental	- (12)	- Lots	38-49	Page 11
Charolais	- (11)	- Lots	50-60	Page 14
Hereford	- (12)	- Lots	61-72	Page 17
Gelbvieh	- (9)	- Lots	73-81	Page 19
Shorthorn	- (1)	- Lot	82	Page 21

EPDs are tools to predict traits of an animal based on genetic traits based on their pedigree. Accuracy varies and, EPDs **CAN NOT BE COMPARED BETWEEN BREEDS**—only within a breed. Below are the current average EPDs for the breeds:

Simmental	+3.4	+78	+114
Charolais	+0.3	+60	+111
Black Angus	+2.0	+55	+98
Red Angus	+1.3	+43	+75
Hereford	+2.6	+56	+90
Gelbvieh	+0.1	+70	+104
Shorthorn	1.7	+46	+65

Bull Data Legend (EPDs are in brackets)

BD = Birth Date
 BW = Birth Weight
 WW = Weaning Weight
 YW = Yearling Weight
 *WW & YW may be actual or adjusted

To bid live online, register with dlms.ca and get approved as a bidder, then follow along with the sale to bid on the bulls.

If you have any technical issues registering, being approved, or inquiries on how to bid, contact Mark Shologan at 1-780-699-5082



*You can come to pay and pick up your bull right after you buy, later in the day, or the next day. Please contact us after you buy to tell us your timing on payment and pickup.

BREED ORDER, Consignor Index.....Lots

RED ANGUS—Page 5

JJL Livestock 1,2
LV Farms..... 3,4,5
LX Angus..... 6
Malinowski Cattle Co 7,8
Cactus Ridge..... 9,10,11
Deep Lake Land & Livestock..... 12,13
DKF Angus 14,15,16,17

BLACK ANGUS—Page 8

Hall' Cattle Co..... 18,19
HiLow Angus 20,21,22
Irving Angus 23,24,25,26,27
JPM Farms..... 28,29,30,31
LV Farms..... 32
Wagner Angus..... 33
Waldner Angus..... 34,35
Deep Lake Land & Livestock..... 36,37

SIMMENTAL—Page 11

Hall's Cattle Co 38
Prairie View Simmentals 39,40,41
Wood Creek Ranch..... 42
C & E Stephens Farms 43,44,45
Cold Creek Land & Cattle 46,47,48,49

CHAROLAIS—Page 14

Mike Howe 50,51
Mutrie Farms 52,53,54
Perfect Choice Charolais 55,56,57,58
Rosso Charolais 59
DRD Charolais 60

HEREFORD—Page 17

LV Farms..... 61,62,63
Rocking G Land & Cattle..... 64,65,66,67
Blair Athol Herefords 68,69,70,71,72

GELBIEH—Page 19

GPK Gelbvieh 73,74,75,76,77
Rosso Gelbvieh..... 78
Diamond Z Livestock 79,80,81

SHORTHORN—Page 21

Cortney Packet 82

All bulls are semen tested!

The day sheet will show scrotal measurements and dates tested.

It will be available online at dlms.ca and johnstoneauction.ca

the evening before the sale.

RED ANGUS

JJL Livestock, Melville SK

Lots 1-2

Jarret & Jenna Loveridge 306-730-7072 jennalov@hotmail.com

1	RED JJL ESCALADE 444M	2356148	BD	21/02/2024
	JJL 444M		BW	(+3.6)
	RED FLYING K ESCALADE 116J	RED JRA ESCALADE 76A	WW	(45)
	WRAZ RC MISS DEAL 703E	RED FLYING K CHARITY 218C	YW	(74)
		RED DMM CLESBAR BARNDANCE 35X JJL MISS DEAL 74C		
2	RED NU-HORIZON ROCKER 339L	2315326	BD	22/02/2023
	TK 339L		BW	82(+1.1)
	RED DAHLKE ROCKEFELLER 009H	RED 5L BOURNE 117-48A	WW	(43)
	RED ACC BONITA 34C	RED DAHLKE MS HILTON 13F	YW	(72)
		RED WPRA LEGACY A-314 RED ANDERSON'S BONITA 71P		

LV Farms, Midale SK

Lots 3-5

Logan Martinson 306-458-7170 martinson02@gmail.com

3	RED LV PARLIAMENT 26M	2372968	BD	05/02/2024
	LV 26M		BW	86(+1.3)
	RED LV CAPITAL 43H	RED MRLA RESOURCE 137E	WW	(43)
	RED T-K LASSIE 86D	RED T-K MINIVA 32C	YW	(71)
		RED HAMCO PACKER 133Y RED T-KLASSIE 5B		
4	RED LV CAPITAL 12M	2372960	BD	23/01/2024
	LV 12M		BW	88(+3.4)
	RED LV CAPITAL 43H	RED MRLA RESOURCE 137E	WW	(44)
	RED T-K ERICA 52E	RED T-K MINIVA 32C	YW	(76)
		RED GLESBAR CAPONE 23B RED T-K ERICA 52X		
5	RED LV GENESIS 51M	2411343	BD	26/02/2024
	LV 51M		BW	87
	RED U2 GENESIS 103G	RED HOWE MAGNUM 169W	WW	
	RED LV ENID 37H	RED U-2 LAKOTA 54B	YW	
		RED MRLA RESOURCE 137E RED T-K ENID 97C		

LX Angus, Maple Creek SK

Lot 6

Darryl & Lori Forbes 306-661-7774 loriforbes2161@gmail.com

6	RED FORBES ROCKSTAR 24L	2366095	BD	24/04/2023
	LX 24L		BW	87(+2.8)
	RED BAR-E-L CERTIFIED 95C	RED BAR-E-L ANTHEM 46A	WW	715(47)
	RED DIAIMOND B HIMARK MISSY 107Z	RED BAR-E-L SCARLET 193S	YW	(85)
		RED DIAMOND B NEW MISSION 26W RED DIAIMOND B CUB 103R		

This guy is super docile and sired by Bar-E-L Certified 95C the grandsire of SSS moon pie 680K.
Large scrotal measurement, 2005 lbs on April 30/25



Malinowski Cattle Company, Theodore SK**Lot 7-8**

Dylan Malinowski 306-380-6393 dmalinowski726@gmail.com

7	RED MALINOWSKI PRIME RIB 15M	2375381	BD	15/03/2024
	MAL 15M		BW	74(+0.7)
	RED JIL PRIME RIB 5H	RED GEIS PRIME RIB 411	WW	622(38)
	RED MALINOWSKI BLUEBLOOD 14F	RED NRA KODIAK 21C RED T&S BLUEBLOOD LADY 53C	YW	1040(64)

He's off our herd sire from JIL Livestock, and a red Kodiak daughter with perfect udder and feet. This pairing works for us—2 full brothers have sold—and our top replacement bred heifer this year is a full sibling!

**15M - Prime Rib****37M - Mossy Oak**

8	RED MALINOWSKI MOSSY OAK 37M	2375404	BD	23/03/2024
	MAL 37M		BW	64(+0.8)
	RED SIX MILE MOSSY OAK 175H	RED SIX MILE JOHN WICK 882E	WW	563(66)
	RED WRAZ SAMARIA 181J	RED SIX MILE MISS LARK 225E RED VGW NEXT STEP 554 RED KENRAY SAMARIA 137Y	YW	1005(121)

All sire verified, low BW out of a cow purchased from the WRAZ dispersal. Dark, Red, Sleep-all-night heifer bull or throw him on some cows for quality replacement heifers!

Cactus Ridge Red Angus, Webb SK**Lots 9-11**

Justin Kemick 306-774-7623 cactusridge.angus@gmail.com

9	RED CACTUS RIDGE COPPER 2L		BD	20/01/2023
	JEK 2L		BW	90
	RED DIAMOND W COPPER 3J	RED DIAMOND W PARKER 20G	WW	
	RED CACTUS RIDGE CHEROKEE 2B	RED DIAMOND W ELENA 31Z RED KF REAL DEAL 14Z RED CR CHEROKEE 1Y	YW	

10	RED CACTUS RIDGE COPPER 3L		BD	20/01/2023
	JEK 3L		BW	88
	RED DIAMOND W COPPER 3J	RED DIAMOND W PARKER 20G	WW	
	RED CACTUS RIDGE CLEO 22G	RED DIAMOND W ELENA 31Z RED WRIGHTS 26P REDDINGTON 55E RED CACTUS RIDGE CLEOPATRA 74E	YW	

11	RED CACTUS RIDGE COPPER 12L		BD	07/02/2023
	JEK 12L		BW	92
	RED DIAMOND W COPPER 3J	RED DIAMOND W PARKER 20G	WW	
	RED CACTUS RIDGE CHEROKEE 10A	RED DIAMOND W ELENA 31Z RED BCC CRIMSON JEWELS 102U RED CR CHEROKEE 1Y	YW	

Deep Lake Land & Livestock, Indian Head SK

Lots 12-13

Ryan & Ashley Kattler 306-695-7340 gritcs@hotmail.com

The following bulls give good selection whether you want heifer safe calving ease or power for cows. Quiet and raised with longevity in mind. 2 Red Angus and 2 Black Angus to pick from!

12	RED DEEP LAKE GUARANTEE 1M	2375073	BD	08/01/2024
	DLLL 1M		BW	75(-0.6)
	RED LSF SAGA 1040Y		WW	669(46)
RED PIE CINCH 4126	RED TXP BONNE BEL 110		YW	1002(71)
RED RAVENBROOK MAY 19F	RED LAZY MC BENELLI 102B			
	RED RAVENBROOK MAY 6B			



Lot 12



Lot 13

13	RED DEEP LAKE ATLAS 10M	2381771	BD	05/02/2024
	SDK 10M		BW	69(+0.6)
	RED DKF TITANIUM 116D		WW	633(39)
RED DEEP LAKE TITANIUM 2J	RED DKF MISS ILLICIT 30D		YW	1026(61)
RED DEEP LAKE MS PRINCE 4K	RED BIBER SPARTACUS A193			
	RED T-K MS PRINCE 94C			

DKF Angus, Gladmar SK

Lots 14-17

Dwayne & Karen Fettes 306-969-4506, Scott & Tina, Brandy, Eric Fettes 306-815-7023 dkfredangus@sasktel.net

Videos of bulls on dkfangus.ca Another strong selection of quality Red, Heifer & Cow DKF Bulls: Call or Come to the Ranch to see the cows that raise these bulls Or Talk to us Before, or At the sale, so that we may help you select the best possible bull for your herd—to give you Calving Ease plus Performance!

14	RED DKF HOLD 'EM 72M	2382900	BD	01/02/2024
	DKF 72M		BW	91(+1.9)
	RED DKF DISTINGUISHED 16D		WW	628(39)
RED DKF E THE GAMBLER 2K	RED DKF MISS ROYAL FLUSH 37H		YW	(64)
RED DKF MISS SPIDERMAN 85E	RED DKF RIGHT TIME 153U			
	RED DKF MISS MAKE MY DAY 53B			

15	RED DKF HOME OPENER 124M	2388406	BD	29/02/2024
	DKF 124M		BW	86(+1.9)
	RED MANN RED BOX 55C		WW	605(30)
RED DKF SPOTLIGHT 48J	RED DKF MISS BABE 1D		YW	(53)
RED DKF MISS FIRST CLASS 43H	RED DKF HIGH CLASS 77K			
	RED DKF MISS GOT POWER 156D			

16	RED DKF IT'S THE RIGHT TIME 67M	2382897	BD	31/01/2024
	DKF 67M		BW	76(+1.3)
	DKF MR RIGHT TIME 7S		WW	718(53)
RED DKF RIGHT TIME 63K	DKF MISS DENSITY 66H		YW	(88)
RED DKF MISS BLESSED 136K	RED DKF OUT FOR A RIP 134G			
	RED J LAZY A BARONESS 34F			

17	RED NBT ARSON 101M	2395426	BD	12/02/2024
	NBT 101M		BW	92(+4.2)
	RED SSS ARSENAL 271S		WW	649(45)
RED SSS ARSON 85U	RED SSS SCAARA 951L		YW	(84)
RED BEA OF KINARED 822W	RED FINE LINE MULBERRY 26P			
	RED PRESCOTT BEA 45L			

BLACK ANGUS

Hall's Cattle Co., Craven SK

Lot 18-19

Barry, Patty, Justin Hall 306-533-8416 hallscattleco@yahoo.com

18	HALL'S WALL STREET 12M	2404161	BD	06/03/2024
	BPH 12M		BW	88
	S A V NET WORTH 4200		WW	
	S A V WALL STREET 7091 HALL'S ROSEBUD 12J	CHAMPION HILL GEORGINA 2175 PVF INSIGHT 0129 HALL'S ROSEBUD 512C	YW	



19	HALL'S FIREBRAND 045M	2404193	BD	28/02/2024
	BPH 045M		BW	89
	BROOKING FIREBRAND 6068 HALL'S LADY 045H	BROOKING BANK NOTE 4040 BROOKING ANNIE K 390 NORTHLINE COOL CAT 76B M & K LADY 452B	WW	
			YW	

HiLow Angus, Lumsden SK

Lot 20-22

Dan Howell 306-581-7606 hilowangus@sasktel.net

20	HI LOW ROUGHRIDER 83L	2337187	BD	21/03/2023
	HTD 83L		BW	94(+2.9)
	PEAK DOT ROUGHRIDER 2063G HI LOW LADY ANN 6F	ELLINGSON ROUGHRIDER 4202 PEAK DOT BARDOLIA 482B KG SOLUTION 0018 HILOW LADY ANN 76C	WW	(61)
			YW	(107)

21	HI LOW PLAYBOOK 67L	CM558238	BD	09/03/2023
	HTD 67L		BW	85
	HI LOW PLAYBOOK 46H HI LOW MISS MORRISON 87F	TEX PLAYBOOK 5437 HI LOW PRIDE 117D ANDERSON REFLECTION 6106 B.B.A.R MISS MORRISON 5118	WW	
			YW	

22	HI LOW GROWTH FUND 47M	2376522	BD	23/02/2024
	HTD 47M		BW	97(+2.9)
	DEER VALLEY GROWTH FUND HI LOW ERICA 5G	BASIN PAYWEIGHT 1682 DEER VALLEY RITA 36113 ANDERSON REFLECTION 6106 HI LOW ERICA 3E	WW	(70)
			YW	(125)

Irving Angus, Lumsden SK

Lot 23-27

John M. Irving 306-587-7997 johnmirving12@gmail.com

23	IRVING ANGUS GALAXIE 500 8M	2373399	BD	25/02/2024
	IRV 8M		BW	73(+3.0)
	NORTHERN VIEW STELLAR 91J IRVING ANGUS SD ELINE 7K	SCHIEFELBEIN ATTRACTIVE 4565 NORTHERN VIEW SUSAN 122B NORTHERN VIEW SUPER DUTY 138H IRVING ANGUS ELINE 3G	WW	545(48)
			YW	1069(89)

24	IRVING ANGUS GALAXIE 500 13M	2373371	BD	29/02/2024
	IRV 13M		BW	88(+4.4)
	NORTHERN VIEW STELLAR 91J	SCHIEFELBEIN ATTRACTIVE 4565	WW	525(46)
	IRVING ANGUS LADY MCHENRY 4G	NORTHERN VIEW SUSAN 122B	YW	1092(91)
		NORTHERN VIEW PIONEER 20Z		
		IRV IDEAL LADY MCHENRY 6X		

25	IRVING ANGUS JUST STEEL 19M	2373362	BD	07/03/2024
	IRVING ANGUS STEEL PATCH 6K	SVR DISPATCHER 414D	BW	89(+5.0)
	IRVING ANGUS LADY LEE 11E	IRVING ANGUS LADY LEE 39C	WW	688(52)
		IRVING ANGUS KODIAK 13B	YW	1212(90)
		IRVING ANGUS IDEAL LADY LEE 7Z		

26	IRVING ANGUS SUPERCHUNK 27M	2373357	BD	12/03/2024
	IRV 27M		BW	87(+4.9)
	NORTHERN VIEW SUPER DUTY 138H	NORTHERN VIEW SUPER DUTY 89F	WW	589(45)
	IRVING ANGUS IDEAL ROSEBUD 30B	NORTHERN VIEW BELL 101D	YW	1147(88)
		CRESCENT CREEK IDEAL 105U		
		IRV EXT ROSEBUD 1N		

27	IRVING ANGUS SUPERCHUNK 28M	2373394	BD	14/03/2024
	IRV 28M		BW	81(+2.7)
	NORTHERN VIEW SUPER DUTY 138H	NORTHERN VIEW SUPER DUTY 89F	WW	570(35)
	IRVING ANGUS ROSEGAY 29J	NORTHERN VIEW BELL 101D	YW	1176(69)
		IRVING ANGUS KODIAK 13B		
		IRVING ANGUS ROSEGAY 38Z		

JPM Farms Ltd., Gravelbourg SK Lot 28-31
 JP & Marlene Monvoisin 306-648-8200 jpmfarms@sasktel.net

28	JPM OPEN RANGE 81M	2352310	BD	13/01/2024
	JP 81M		BW	83(+2.1)
	ELLINGSON OPEN RANGE	ELLINGSON RANGELAND	WW	738(62)
	JPM DUCHESS OF TIME 61K	EA BELLS GIRL 2181	YW	(113)
		MAR INNOVATION IMAGE 1843		
		JPM DUCHESS OF TIME 220F		

Ellingson Open Range is a walking sire that covers an incredible number of cows and heifers. He is a foot improver, increases docility and has true Angus characteristics. You will want to keep every female off Open Range!



Ellingson Open Range
Sire of lots 28 & 29

29	JPM OPEN RANGE 82M	2352315	BD	14/01/2024
	JP 82M		BW	81
	ELLINGSON OPEN RANGE	ELLINGSON RANGELAND	WW	668
	JPM JOAN 137E	EA BELLS GIRL 2181	YW	
		JL INFERNO 3079		
		CRESCENT CREEK JOAN 3C		

30	JPM TANGO 127M	2361548	BD	28/02/2024
	JP 127M		BW	85(+2.8)
	LFE BA LEWIS 3043J	COLEMAN BRAVO 6313	WW	620(53)
	JPM PRINCESS 79C	LFE BA MAYFLOWER 2012G	YW	(106)
		JL INFERNO 3079		
		CFS PRINCESS 72N		

31	JPM EMERALD 126M	2412249	BD	23/02/2024
	JP 126M		BW	92(+3.6)
	NORDAL EMERALD 203J	CONNEALY EMERALD	WW	550(65)
	JPM QUEEN RUTH 82K	MWC ROSEBUD 203X	YW	(111)
		MAR INNOVATION IMAGE 1843		
		JPM QUEEN RUTH 5D		

LV Farms, Midale SK**Lot 32**

Logan Martinson 306-458-7170 martinson02@gmail.com

32	LV BANK NOTE 34M	2404547	BD	14/02/2024
	LV 34M		BW	(+6.0)
	BROOKING BANK NOTE 4040	CONNEALY EARNAN 076E	WW	(68)
	LV HEROINE 1'11	E A ROSE 918	YW	(118)
		SOO LINE BEST INTEREST 2142		
		BAR D K HEROINE 1'11		

SMW Wagner Angus, Moose Jaw SK**Lot 33**

Sharon Wagner 306-631-4522 wagnerangus@xplornet.com

33	SMW ALIGNED 67M	2357992										
	SMW 67M											
	LVVF NORTH ALIGNED 177	SQUARE B TRUE NORTH 8052										
	SMW BLACKBIRD 24J	LVVF TRAVELER J 686										
		WAR PAY LOADER 056F										
		ISAAK BULLSEYE 748E										
	Here is a big ribbed, wide topped, huge butted calving ease bull with exceptional performance and large scrotal. 67M has all the attributes to make an excellent herd sire who will work on heifers with enough power to use on cows!	<table border="1"> <tr> <td>BD</td> <td>07/04/2024</td> </tr> <tr> <td>BW</td> <td>80(+0.9)</td> </tr> <tr> <td>WW</td> <td>(63)</td> </tr> <tr> <td>YW</td> <td>1363(119)</td> </tr> </table>	BD	07/04/2024	BW	80(+0.9)	WW	(63)	YW	1363(119)		
BD	07/04/2024											
BW	80(+0.9)											
WW	(63)											
YW	1363(119)											

Lot 33**Waldner Angus, Swift Current SK****Lot 34-35**

Jesse Waldner 306-741-4609 waldner_jesse@hotmail.com

34	WALDNER GOLD 415M	2357295	BD	12/03/2024
	WAR 415M		BW	88(+2.1)
	WALDNER GOLD 135J	LEMAR DAKOTA GOLD 18T	WW	777(48)
	WALDNER RUBY 012H	WIWA CREEK BARDAL 7'19	YW	(85)
		SCHWAN CURRENCY 711E		
		RAVENWORTH 68Z RUBY 39E		

35	WALDNER NET WORTH 416M	2377499	BD	12/03/2024
	WAR 416M		BW	84(+3.6)
	WALDNER NET WORTH 205K	S A V NET WORTH 4200	WW	683(48)
	SCHWAN MYSTICAL 42B	RAVENWORTH 68XZ RUBY 39E	YW	(83)
		BROOKING TRAILBLAZER 250		
		SCHWAN MYSTICAL 2Z		

Deep Lake Land & Livestock, Indian Head SK**Lots 36-37**

Ryan & Ashley Kattler 306-695-7340 gritcs@hotmail.com

The following bulls give good selection whether you want heifer safe calving ease or power for cows. Quiet and raised with longevity in mind. 2 Black Angus and 2 Red Angus to pick from!

36	DEEP LAKE HAT TRICK 50M	2375141										
	DLLL 50M											
	RED DKF DID IT AGAIN 148H	RED DKF EASY DECISION 69E										
	NORTHERN VIEW ANNIE K 134E	RED DKFE MISS ACE 84C										
		BELL UPWARD 5C										
		F V ANNIE K FA 130Z										
		<table border="1"> <tr> <td>BD</td> <td>16/01/2024</td> </tr> <tr> <td>BW</td> <td>88(+3.6)</td> </tr> <tr> <td>WW</td> <td>679(56)</td> </tr> <tr> <td>YW</td> <td>1177(102)</td> </tr> </table>	BD	16/01/2024	BW	88(+3.6)	WW	679(56)	YW	1177(102)		
BD	16/01/2024											
BW	88(+3.6)											
WW	679(56)											
YW	1177(102)											

Lot 36

37**DEEP LAKE HAPPY HOUR 58M**

DLLL 58M

2375121

DEEP LAKE HOMEBREW 51G
RED T&S PATRICIA 90FELLINGSON HOMEGROWN 6035
NORTHERN VIEW ANNIE K 134E
RED T-K VALENTINE 20B
RED T&S PATRICIA 13C

BD	12/02/2024
BW	85(+3.4)
WW	678(65)
YW	1353(124)

**Lot 37****SIMMENTAL****Hall's Cattle Co., Craven SK****Lot 38**

Barry, Patty, Justin Hall 306-533-8416 hallsattleco@yahoo.com

38**HALL'S BETTS 745M**

BPH 745M

88% Black

BPG1501357

Polled

SVS BETTS 808F
HALL'S MISS 745EBGS/BM CAPTAIN SCREAM 63D
WFL RED SAGE 506C
WAGR HILTON 213Z
HALL'S MISS 354A

BD	09/02/2024
BW	90(+3.4)
WW	770(78)
YW	1370(115)

**Lot 38****Prairie View Simmentals, Stalwart SK****Lots 39-41**

Cliff & June Nelson 306-535-2475 cjnelson@sasktel.net

39**PVSS MAVERICK 4M**

PVSS 4M

Purebred Red

PG1504495

Polled

R PLUS 2039K
PVSS TEMPTATION 12JCMS SOCHI 307A
MISS R PLUS 0020H
SWAN LAKE JAIL BREAK 98E
PVSS TEMPTATION 1C

BD	11/01/2024
BW	94(+1.1)
WW	901(83)
YW	1337(127)

Polled, light red, moderate BW bull with added capacity and growth. EPD's above average in all but 1 category. Out of a beautiful young cow with a perfect udder that is proving her worth with her first 3 calves!

**Lot 39****Lot 40****40****PVSS MARSHAL 24M**

PVSS 24M

Purebred Red

PG1504521

Polled

R PLUS 2039K
PVSS GABBY 20JCMS SOCHI 307A
MISS R PLUS 0020H
WINCHESTER HR P8315
PVSS GABBY 1G

BD	07/02/2024
BW	78(-1.6)
WW	798(70)
YW	1204(104)

Polled, dark red, low BW bull with calving ease on both sides of his pedigree. CE, BW, & MCE EPDs in the top 1-2%. An eye catching, soft made bull with good depth and top that can really walk!

41	PVSS MARIO 26M			PG1504523	BD	08/02/2024
	PVSS 26M	Purebred	Red	Polled	BW	80(+2.9)
R PLUS 2039K		CMS SOCHI 307A			WW	832(77)
PVSS LIZA 39Y		MISS R PLUS 0020H			YW	1170(111)
		SUNNY VALLEY UMPIRE 62U				
		PVSS LUCY 8L				
Twin. Polled, light red, middle of the road type of bull with a bit of white on his head. Dam was a beautiful, big bodied, blaze face cow with a perfect udder!						
				Lot 41		

Wood Creek Ranch, Watrous, SK **Lot 42**

Dean Stewart 306-946-7890 woodcreekranch@hotmail.com

42	WOODCREEK DIVIDEND 12L			PG1451598	BD	22/04/2023
	DCS 2L	Purebred	Red	Polled	BW	95(+4.6)
FAIRVIEW DIVIDEND 117H		FAIRVIEW PAYROLL 19D			WW	(77)
SUNNY VALLEY CHARO 122F		FAIRVIEW SAVANNAH 17E			YW	(111)
		LFE AMBER JACK 385E				
		LFE RS CHARO 18C				
DCS 12L has been a standout since birth. Sire verified. Homo polled. Non dilutor. Has a narrow "money strip". Semen tested and weighed March 3. 46 cm and 1840 lbs. Will be tested again April 29.						
				Lot 42		

C & E Stephens Farms, Craik SK **Lots 43-45**

Chris & Erin Stephens 306-631-3826 ecstephens@sasktel.net

43	CHER MESSIER 5M			BPG1492556	BD	04/01/2024
	CES 5M	Purebred	Black	Polled	BW	87(+1.6)
LRX BLACKHAWK 16D		SPRING CREEK LINER 104S			WW	709(70)
CSC CYTHIA 40G		MUIRHEADS GEMSTONE 6Y			YW	(100)
		W/C LOADED UP 1119Y				
		IPU MS PRIORITY 90E				
This BWF bull is a standout in the pen. Full brother was used in Nielson Land & Cattle's herd for the past few years. Should be a nice easy calver and produce fancy calves!						
				Lot 43		

44	CHER MCAVOY 25M		BPG1492571	BD	29/01/2024
	CES 25M	Purebred Black	Polled	BW	93(+2.9)
	CROSSROAD CONNECTED 12G	CROSSROAD RED STETSON 9E		WW	649(68)
	WSF PRECIOUS ONE 3D	PERKS BLACK DOLL 1121Y		YW	(102)
		MAPLE LAKE SPITFIRE 3208			
		MUIRHEADS PRECIOUSONE 130Z			

A Crossroads Connected son that is just like all his calves we have off him. He makes them good and consistent. Herd sire prospect in the making!



45	CHER MARTIN 32M		PG1492649	BD	17/02/2024
	CES 32M	Purebred Red	Polled	BW	98(+4.7)
	BJL MR KILL SWITCH 59H	WHEATLAND KILL SWITCH		WW	701(84)
	CHER JAYJAY 16J	BJL MISS LEAH 45A		YW	(126)
		RPCC RED GERONIMO 201G			
		SWAN LAKE DEB 114F			

A nice Red option off of our Kill Switch son we walk as a herdsire in our purebreds. Predictable genetics in this guy, no guesswork here!

Cold Creek Land & Cattle, Drinkwater SK Lots 46-49

Tyson & Brooke Thul 306-631-9210 brookethul@gmail.com

46	CCLC MATTHEW 190M		PG1467556	BD	17/02/2024
	CCLC 190M	Purebred Red	Polled	BW	90(+6.9)
	DOUBLE BAR D ELECTRIC 10J	FGAF ELECTRIC AVENUE 140E		WW	(81)
	MAF NOREMAC 190H	WLSF ZADOR 2ND		YW	(115)
		R PLUS 7286E			
		MAF NOREMAC 53F			

190M is by a powerhouse Double Bar D & out of a Meadow Acres cow with an excellent udder. This guy will pack the pounds on his calves and add exceptional milking ability to his heifers. Nice quiet bull with herd sire potential written all over him!



47	CCLC MALVIN 27M		P1467558	BD	24/02/2024
	CCLC 27M	Fullblood Red	Polled	BW	107(+6.1)
	DOUBLE BAR D ELECTRIC 10J	FGAF ELECTRIC AVENUE 140E		WW	(73)
	KINDRED SPIRIT JAZZ 27J	WLSF ZADOR 2ND		YW	(101)
		KINDRID SPIRIT GLASGOW 8D			
		KEET'S ELLA 30E			

A thick Homo Polled Full Fleck bull that has been the pen favourite all year. Out of a super Kindred Spirit cow that has raised a few nice bull calves for us. He is by a powerhouse Double Bar D bull who knows how to add pounds to his calves!

48	CCLC MATT 108M		PG1467315	BD	21/02/2024
	CCLC 108M	Purebred Red	Polled	BW	74(+2.3)
	BLACK GOLD BATTLE CRY 127K	NAC BATTLE CRY 4F		WW	(72)
	COLD CREEK KALI 108K	BLACK GOLD MS POL KRISTIN 93F		YW	(94)
		CROSSROAD RED STONE 10E			
		MAF GOLDIE 108G			

108M is that nice dark cherry red that everyone loves. He will make an exceptional heifer bull. He is by a Black Gold Battle Cry son that works extremely well in a heifer pen. His dam is home bred out of another exceptional Meadow Acres cow!



49	COLD CREEK MAX 44M		P1467266	BD	24/02/2024
	CCLC 44M	Fullblood Red	Polled	BW	87(+2.2)
	BLACK GOLD BATTLE CRY 127K	NAC BATTLE CRY 4F		WW	(66)
	COLD CREEK KADENCE 44K	BLACK GOLD MS POL KRISTIN 93F		YW	(84)
		ANCHOR D FABULOUS 245H			
		KINDRED SPIRIT HAPPY 44H			

A dark red Fullblood polled heifer bull. 44M is a smaller framed bull that is perfect for heifers. He is by a calving specialist lack Black Gold Battle Cry son. His dam is out of a big Kindred Spirit cow that has worked really well for us.

CHAROLAIS

Whitecap Charolais, Moose Jaw SK Lots 50-51

Mike Howe 306-631-8779 dlmhowe@howefarm.ca

50	WHITECAP LIGHTNING 456L		PMC882660	BD	29/09/2023
	MHZ 456L	Purebred	Polled	BW	90(+1.6)
	OCR FATBOY J89	CAG CC SIDELINE 7063E		WW	754(65)
	WHITECAP MS FANCY 168E	OCR MISS CASANOVA F98		YW	(109)
		WHITECAP REVOLVER 69Y			
		WHITECAP LADY FANCY 167Y			



51	WHITECAP LIFELINE 449L		PMC882845	BD	17/09/2023
	MHZ 449L	Purebred	Polled	BW	80(-0.9)
	JWX GAME ON 7514G	CIRCLE CEE LEGEND 307A		WW	699(59)
	WHITECAP MS FANCY 196J	JWX RISING STAR 514E		YW	(106)
		BRIMNER BULL 190G			
		WHITECAP MS FANCY 231F			

52	SWR LOOKIN' GOOD 38L	MC875231	BD	21/03/2023
	SWR 38L	Purebred	BW	99(+3.8)
			WW	815(65)
			YW	(120)

HIGH BLUFF EL DORADO 74E
SWR FEELIN' GOOD 151F

SCX TRIUMPH 50B
HIGH BLUFF ESPERENZA 142A
CRG CROWN ROYAL 19B
SWR AUTUMN 15A



Lot 52



Lot 53

53	SWR LONG AWAITED 54L	MC882122	BD	04/05/2023
	SWR 54L	Purebred	BW	93(+1.1)
			WW	(50)
			YW	(105)

HIGH BLUFF EL DORADO 74E
SWR GRACEFUL 62G

SCX TRIUMPH 50B
HIGH BLUFF ESPERENZA 142A
CRG CROWN ROYAL 19B
SWR AVA 26A

54	SWR LEGO 93L	PMC882125	BD	13/06/2023
	SWR 93L	Purebred	BW	80(-1.5)
			WW	815(53)
			YW	(111)

SWR GRIZZLY 34G
SWR HEAVENLY 309H

CRG CROWN ROYAL 19B
SWR BAILEY 270B
M&M OUTSIDER 4003
PRAIRIE COVE MISS 309A



Lot 54

55	PCCX MR MANHATTAN 407M	PEMC895760	BD	21/01/2024
	PCCX 407M	Purebred	BW	114(+2.5)
		LT RANSOM 8644	WW	750(75)
		WGD RUGER 8J	YW	(134)

407M is a flushmate to the choice heifer calf lot consigned to the Superstar Sale in December. He follows his sire with his rugged look. Vaccinated with Fusogard, Bovishield Gold and treated for external parasites



56	PCCX MONEY MIKE 413M	SMC882429	BD	16/02/2024
	PCCX 413M	Purebred	BW	89(+0.2)
		SOS GAUCHO 139D	WW	(76)
		CALD HABANERO 3H	YW	(124)

413M is the natural calf off our donor, MVY 80G. He's dead level in his design & comes with a look. Verified hetero polled. 413 has been vaccinated with Fusogard, Bovishield Gold and treated for external parasites.

57	PCCX MARVEL 409M	SMC895762	BD	29/01/2024
	PCCX 409M	Purebred	BW	77(+2.5)
		HRJ MAVERICK 556C	WW	780(61)
		PCCX KRYPTONITE 2203K	YW	(112)

409M and 410M are a pair of bulls designed for power. Following in their sire's footsteps, they come big hipped with the running gear to last. 409 has been vaccinated with Fusogard, Bovishield Gold and treated for external parasites!

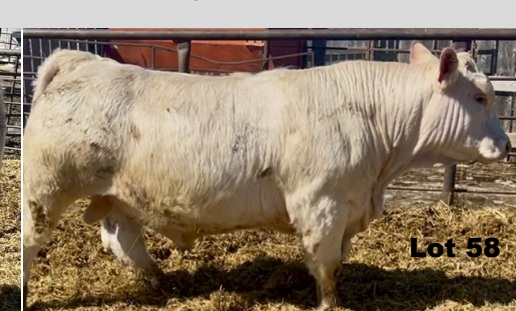

58	PCCX MARIO 410M	SMC895763	BD	29/01/2024
	PCCX 410M	Purebred	BW	76(+2.3)
		HRJ MAVERICK 556C	WW	790(61)
		PCCX KRYPTONITE 2203K	YW	(112)

410M and 409M are a pair of bulls designed for power. Following in their sire's footsteps, they come big hipped with the running gear to last. 410 has been vaccinated with Fusogard, Bovishield Gold and treated for external parasites!

Rosso Charolais, Moose Jaw SK**Lot 59**

Darwin Rosso 306-690-8916 or Will Rosso 306-690-8860 rosso.c@sasktel.net

59	ROSSO LUCIAN 117L	PMC872594	BD	23/05/2023
	ROS 117L	Purebred	BW	(+2.6)
	HWY 215H	RAWES SIR T 123Y	WW	528(59)
	ROSSO LADY BERNICE 93F	LM MISS MCKAY 1212Y	YW	1252(121)

BRIMNER BULL 36D
ROSSO LADY BERNICE 16C



Lot 59

DRD Charolais, Sintaluta SK**Lot 60**

Don Railton 306-660-7749 drds@yourlink.ca

60	DRD BALAMORE 311M	PMC893856	BD	22/01/2024
	DRD 311M	Purebred	BW	90(-0.8)
	BALAMORE KANSAS 210K	KEY'S POWERMAX 57G	WW	(60)
	G.BROS THYME RGCG 311K	BALAMORE EXOTICA 702E	YW	(98)

G.BROS ARCHER 1002G
G.BROS ZARAH 557C



Lot 60

HEREFORD**LV Farms, Midale SK****Lots 58-60**

Logan Martinson 306-458-7170 martinson02@gmail.com

61	LV INTACT 118L	C03121081	BD	23/03/2023
	LV 118L	Horned	BW	82(+1.3)
	GLENLEES BNC 27C INTACT 8G	NJW 73S 38W RIMROCK 27C	WW	514(44)
	LV UMA RAE 6H	BNC 111Y NELLIE 308A	YW	(71)

HAROLDSON'S TOTEM 200Z 5D
LV UMA RAE 2F

62	LV HARVEST 130L	C03121082	BD	04/04/2023
	LV 130L	Polled	BW	88(+1.8)
	GRH R117 HARVEST 7E	SHF RIB EYE M326 R117	WW	506(52)
	LV VICTORIA 44G	GRH 4L CHICORY 24T	YW	(83)

HAROLDSON'S TOTEM 200Z 5D
LV VICTORIA 49A

63	LV BIG STACK K 45M	C03114103	BD	07/03/2024
	KLM 45M	Polled	BW	92(+4.6)
	REMITALL-W HAYMAKER ET 35H	KCL WPF THE PROFESSOR 7110	WW	(54)
	HAROLDSON'S MINDY 201D 3G	REMITALL-WEST BELLE 36B	YW	(87)

HAROLDSON'S INSIGHT ET 201D
ANL D&M 8203 MINDY 76S

Rocking G Land & Cattle, Gull Lake SK

Lots 64-67

Warren Girodat 306-671-7979 girodat11@gmail.com

64	RG 308F SR DOMINATE 303L	C03108804	BD	04/02/2023
	WAGG 303L	Horned	BW	90(+3.8)
SR DOMINATE 308F		BCC DOMINATOR 619D	WW	(52)
HH MISS ADVANCE 8255U		CHURCHILL LADY 1162Y	YW	(91)
		L1 DOMINO 03571		
		HH MISS ADVANCE 4009P		
		Lot 64		
		Lot 65		

65	RG 7057 BLACK HAWK 307L	C03109090	BD	12/02/2023
	WAGG 307L	Polled	BW	87(+3.9)
C 4212 BLACK HAWK 7057		C BLACK HAWK DOWN	WW	(72)
CCR 6011 ADELA ET 59H		C 95T LADY TRUST 4212	YW	(112)
		BR BELLE AIR 6011		
		CCR 100W ADELA ET 18B		

66	RG 131H HAWKEYE 321L	C03119813	BD	17/03/2023
	LEX 321L	Polled	BW	90(+5.0)
SKY PACER HAWKEYE 131H		JNHR PACER 369F	WW	(53)
H MS LIGHTS OUT 6121		JNHR QUEEN 363F	YW	(83)
		SHF ACCESS Y90 A216		
		H MS LIGHTS OUT 4430		

		Lot 66		
		Lot 67		

67	RG 9515 DOMINO 331L	C03119812	BD	27/03/2023
	LEX 331L	Horned	BW	95(+4.7)
HH DOMINO 9515		CL 1 DOMINO 7131E 1ET	WW	(59)
RG 5511 ROCKET ET 702E		LW 4075 MISS ADVANCE 729E	YW	(94)
		H WR SUSTAINABLE 5511		
		MH MEDORA 052		

Blair Athol Farms, Arcola SK

Lots 68-72

Duncan Lees 306-577-9703 or Jeff Lees 306-577-1375 jethro91@hotmail.com

68	BLAIR-ATHOL KD 223F GENO 14M	C03120300	BD	05/02/2024
	DVL 14M	Twin	BW	76(+3.9)
RU BA 11X EXCALIBER 223F		TH 71U 719T MR HEREFORD 11X	WW	(56)
BLAIR-ATHOL KD GEENA 20H		RU BA 27A MO-MOOLA 233C	YW	(84)
		MHPH 101S UMPIRE 118U		
		OLTN 4T BELLE OF THE BALL 11B		

69	BLAIR-ATHOL 156C MINT 112M	C03117776	BD	20/03/2024
	DVL 112M	Polled	BW	94(+6.7)
	NJW 76S 4037 DURANGO SPIRIT 174X		WW	640(64)
	NJW 103Y 174X DIABLO 156C		YW	(103)
	BLAIR-ATHOL 36 CHICKLET ET 65J	HAROLDSON'S UNITED 33D 36G		
		BLAIR-ATHOL 97B CHICKADEE 131D		

70	BLAIR-ATHOL 156C SPUD 117M	C03120302	BD	25/03/2024
	DVL 117M	Polled	BW	76(+3.4)
	NJW 76S 4037 DURANGO SPIRIT 174X		WW	662(57)
	NJW 103Y 174X DIABLO 156C		YW	(89)
	BLAIR-ATHOL 36G SHAKIRA 92J	HAROLDSON'S UNITED 33D 36G		
		C&T PCL 218Z SHAKIRA 42D		

71	BLAIR-ATHOL PLC 505 SLATE 138M	C03118494	BD	06/04/2024
	DVL 138M	Polled	BW	90(+4.3)
	TH 506B 358C BENCHMARK 531E		WW	740(69)
	TH 529B 531E BENCHMARK 505H		YW	(108)
	BLAIR-ATHOL 206E SILVER 47G	TH 60W 11X MS DOM 529B		
		TH 13Y 358C BOTTOM LINE 206E		
		BLAIR-ATHOL 70X ORCHID 102A		

72	BLAIR-ATHOL 49K CUJO 139M	C03118495	BD	06/04/2024
	DVL 139M	Polled	BW	82(+0.6)
	INNISFAIL WHR X651/723 4013		WW	690(47)
	PCL 4013 KINGSMAN ET 49K		YW	(78)
	RVP 2400 KEEPSAKE 36E	PCL 49Y DAHLILA 111E		
		TDP CROSSOVER 2400		
		BOYD 867 KEEPSAKE 4003		

GELBIEH

GPK Gelbvieh, Coronach SK

Lots 73-77

Pam Krusky 306-267-7462 pr.krusky@gmail.com

73	GPK MAGIC MIKE 135M	CDGV189121	BD	09/03/2024
	GPK 135M	Red Polled	BW	96(+0.3)
	HDG HILLSDOWN FINNEGAN 4F		WW	(57)
	HDG HILLSDOWN HEARTBREAKER 27H		YW	(84)
	WGG WGG GEMMI 66G	HDG LADY CONSTANCE 36C		
		WGG ACACIA 64A		
		WGG WGG CLARETTE 111C		



Lot 73



Lot 74

74	GPK MANHATTAN 152M	CDGV189135	BD	23/03/2024
	GPK 152M	Red Polled	BW	97(+0.9)
	HDG HILLSDOWN FINNEGAN 4F		WW	(58)
	HDG HILLSDOWN HEARTBREAKER 27H		YW	(84)
	WGG WGG GRACIA GAL 101G	HDG LADY CONSTANCE 36C		
		DL JEN-TY DIGGS		
		WGG WGG CANICE 18C		

75	GPK MAVERICK 127M	CDGV189118	BD	05/03/2024
	GPK 127M	Red Polled	BW	86(+0.6)
	HDG HILLSDOWN FINNEGAN 4F		WW	(69)
	HDG HILLSDOWN HEARTBREAKER 27H		YW	(100)
	WGG WGG FIRST LADY 1F	HDG LADY CONSTANCE 36C		
		DL JEN-TY DICE		
		WGG ZIP BE A LADY TONITE 81Z		

76	GPK MEL 128M		CDGV189512	BD	05/03/2024
	GPK 128M	Red	Polled	BW	57(-0.7)
		DVE DAVIDSON POWERPAC 180F		WW	(59)
	WDE DAVIDSON INTEGRITY 3K	WDE DAVIDSON LADY VIVIAN 16E		YW	(81)
	GPK 6K KAYLA	WGG WGG EVENING EDITION 28E WGG WGG FIDELITY 25F			

77	GPK MARLBORO 150M		CDGV189134	BD	19/03/2024
	GPK 150M	Red	Polled	BW	80(-2.6)
		HDG HILLSDOWN FINNEGAN 4F		WW	(56)
	HDG HILLSDOWN HEARTBREAKER 27H	HDG LADY CONSTANCE 36C		YW	(83)
	WGG WGG GERALDINE 100G	CK CONSTRUCTION 87C WGG WGG EMILIA 74E			

Rosso Gelbvieh, Moose Jaw SK Lot 78
Will Rosso 306-690-8860 or Darwin Rosso 306-690-8916 rosso.c@sasktel.net

78	ROSSO LONESTAR 208K 208L		CDGV189806	BD	04/02/2023
	ROS 208L	Red	Polled	BW	83(+0.5)
		AWB BIRCH'S THE BOXER 21D		WW	(62)
	AWB TWIN VIEW MAYWEATHER 39F	AWB BIRCH'S NATALIE 22Z		YW	(79)
	TIP TIP MISS HAVEN 62H	SA BIRCH'S CENTRE ICE 139C ZTM MCCOY 83U HELEN 141Z			

Diamond Z Livestock, Rouleau SK Lots 79-81
Ryan Zalinko 306-536-6057 zalinko.ryan@gmail.com

79	ZAL DIAMOND Z MAKER'S MARK 7M		CDGV187338	BD	05/03/2024
	ZAL 7M	Black	Polled	BW	97(+1.7)
		CTR CTR JACKPOT 8660F		WW	760(80)
	DDGR BULLSEYE 50K	DDGR 364F		YW	1270(121)
	AWB TWIN VIEW BAHHA 25G	DDGR DDGR RESILIENT 275D JSJ BAHHA 35B			

Homo polled, hetero black. Maker's Mark is wide-topped with lots of length and muscle in an attractive package. His sire and dam are a power couple mating that has generated an impressive set of EPD's ranking high in WW, YW, milk and marbling. Responsibly developed, complete herd health, Fusoguard vaccine!



80	ZAL DIAMOND Z MARSHAL 22M		CDGV187407	BD	28/03/2024
	ZAL 22M	Black	Polled	BW	98(+3.4)
		CTR CTR JACKPOT 8660F		WW	750(76)
	DDGR BULLSEYE 50K	DDGR 364F		YW	1181(108)
	JLSL 059H	AWB TWIN VIEW RUSH HOUR 91E JLSL 383A			

Homo Black, polled. This well-balanced, late March born yearling is sired by a bull that we imported from North Dakota. The offspring continue to impress us. Marshal has a set of EPD's that rank high in WW, YW and milk. His dam has a beautiful udder and good feet. Responsibly developed, complete herd health, Fusoguard vaccine!

81	ZAL DIAMOND Z MARLBORO MAN 4M	CDGV187435	BD	01/03/2024	
	ZAL 4M	Red	Polled	BW	(-1.7)
		RWG EXACT COMBINATION E409		WW	760(61)
	RWG GRAND PLAN G420	RWG KITTY'S DREAM D526		YW	1230(80)
	AWB TWIN VIEW BAHA 1H	SLC SLC VIPER 7E			

JSJ BAHA 35B

Homo Polled. Marlboro Man is best described as top quality genetics in a dark red, stylish package. This embryo calf has plenty of middle, hair and eye appeal. Responsibly developed, complete herd health, Fusoguard vaccine!



SHORTHORN

Cortney Packet, Morse SK **Lot 82**

Cortney Packet 639-937-7010 cortneypacket@gmail.com

82	CP'S RED LEGEND 023L	X-[CAN]M487118	BD	24/04/2023	
	CMP 023L	Roan	Polled	BW	79(+0.8)
		DIAMOND FIRST CLASS 37F		WW	(44)
	MURIDALE SIG 78H	MURIDALE SODA 8E		YW	(61)
	MURIDALE FRANCES 115G	MURIDALE ADVANTAGE 12E			

MURIDALE FRANCES 58E

Should be OK for heifers. Apr. 7, semen check scored 96. Scrotal 37cm
 Vaccinated with Bovi-Shield VL5 and Tasvax 8.
 Calm disposition, great feet, grown out naturally on grass and hay. Would be a great addition to any herd!



Terms & Conditions

- All purchases must be paid for the day of the auction and bulls will not be released until full settlement is made. Payment can be made with Cash, Cheque (with sufficient identification), Debit (make sure your limit is high enough!), or Visa/Mastercard (3% admin fee charged - check your limit!)
- All bulls are guaranteed by the consignors under the rules & regulations as set by the respective breed associations. Johnstone Auction Mart is acting as an agent only, and any warranties are to be settled between buyer and seller. An insurance agent will be on site to insure your bulls.
- All announcements from the auction block and printed day sheets take precedence over information in this catalogue, please give them your careful attention.
- The auctioneer will settle any disputes between two people claiming the same bid.
- Registration papers will be transferred to the buyer at the seller's expense. When you make settlement, please tell office staff which name you want the papers transferred to.
- Phone or confidential proxy bids can be arranged with any of the sale staff by May 26
- Delivery: There is no delivery policy at this sale, so please arrange to haul your bulls on your own unless you **pre-arrange** delivery with the consignor who's bull you plan on buying.

Upcoming Auctions and Consignments

Saturday, May 10	Church Hill Heifer Pairs—190 Red/Blk/Tan
Saturday, May 17	75+ Pairs, Bred Cows/Hfrs
Saturday, May 24	Keck Cowherd Dispersal—200 Red/Tan pairs
Tuesday, May 27	Last Chance All-Breeds Bull Sale—82 bulls
Saturday, May 31	Pairs, Bred Cows/Hfrs—taking bookings
Thursday, June 5	Regular Horse Sale
Saturday, June 7	Pairs, Bred Cows/Hfrs—taking bookings
Saturday, June 14	Consignment Machinery, Vehicles, Tools
Saturday, June 21	Regular Saturday Morning Sale
Saturday, June 28	No Auction
Saturday, July 5	No Auction
Saturday, July 12	Regular Saturday Morning Sale
Saturday, July 19	Consignment Machinery, Vehicles, Tools
Saturday, July 26	Regular Saturday Morning Sale
Saturday, August 2	Regular Saturday Morning Sale
Thursday, August 7	Regular Horse Sale
Saturday, August 9	Regular Saturday Morning Sale
Saturday, August 16	Regular Saturday Morning Sale
Saturday, August 23	Sheep & Goats
Saturday, August 30	Regular Saturday Morning Sale
Saturday, September 6	Regular Saturday Morning Sale
Saturday, September 13	Regular Saturday Morning Sale
Saturday, September 20	Sheep & Goats
Saturday, September 27	Regular Saturday Morning Sale
Saturday, October 2	Fall Regular Horse Sale
Saturday, October 4	Regular Saturday Morning Sale
Saturday, October 11	Consignment Machinery, Vehicles, Tools
Saturday, October 18	Sheep & Goats
Saturday, October 25	Regular Saturday Morning Sale
Sunday, October 26	Fall Exotic Birds / Small Animals
Saturday, November 1	First Fall Bred Cows / Hfrs / Pairs
Saturday, November 8	Bred Cows / Hfrs / Pairs
Saturday, November 15	Bred Cows / Hfrs / Pairs
Saturday, November 22	Bred Cows / Hfrs / Pairs
Saturday, November 29	Regular Saturday Morning Sale

JOHNSTONE

A·U·C·T·I·O·N M·A·R·T

PO Box 818, Moose Jaw SK S6H 4P5

TO:

RRG/P

CANADA		POSTES
POST		CANADA
<small>MARKET</small>	<small>MARKET</small>	<small>MARKET</small>
<small>Addressed</small>	<small>Mailpiece</small>	<small>Over 300g/500g</small>
<small>Address</small>		
545554005		
RETURN POSTAGE GUARANTEED		
PORT DE RETOUR GARANTI		