

JOHNSTONE

A·U·C·T·I·O·N M·A·R·T

53rd Annual

Last Chance All-Breeds BULL SALE

Johnstone Auction Mart, Moose Jaw
Tuesday, May 26, 2026 12:00 Noon

106 Registered Bulls -Yearlings and 2yr olds

18 Simmental (10 - 2yr old, 8 yearling)
18 Red Angus (4 - 2yr olds, 14 yearlings)
29 Black Angus (1 - 2yr old, 28 yearlings)
13 Charolais (2 - 2yr olds, 11 yearlings)
14 Hereford (5 - 2yr olds, 9 yearlings)
14 Gelbvieh (3 - 2yr old, 11 yearlings)

START TIME: 12:00 Noon

Live Online Bidding with DLMS.ca

Auctioneer: Scott Johnstone..... 306-631-0767
Ring staff: Corey Mantell..... 306-631-1888
Darwin Rosso 306-690-8916
Consultant / Blockman: Glen Gabel.....306-536-1927
Consultant / Order Buyer: Darwin Rosso.....306-690-8916

Conducted & Managed by:

Johnstone Auction Mart Ltd.

Box 818, Moose Jaw SK S6H 4P5

PL#914447 DL#111625

Phone: 306-693-4715

Fax: 306-691-6650

www.johnstoneauction.ca

Sale Staff

Contact any of our staff below for confidential assistance for buying your bull, and/or order buying for you if you cannot come to the sale or bid online May 26.



Scott Johnstone,
Auctioneer
306-631-0767



Corey Mantell
Barn Boss
Ringman
306-631-1888



Darwin Rosso
Consultant
Order Buyer
Ringman
306-690-8916



Glen Gabel
Consultant
Order Buyer
Blockman
306-536-1937

This catalogue is online with **COLOUR** pictures at www.johnstoneauction.ca

Breed Order / Index

Simmental	- (18)	- Lots	1-18	Page 5
Red Angus	- (18)	- Lots	19-36	Page 9
Black Angus	- (29)	- Lots	37-65	Page 13
Charolais	- (13)	- Lots	66-78	Page 17
Hereford	- (14)	- Lots	79-92	Page 20
Gelbvieh	- (14)	- Lots	93-106	Page 22

EPDs are tools to predict traits of an animal based on genetic traits based on their pedigree. Accuracy varies and, EPDs **CAN NOT BE COMPARED BETWEEN BREEDS**—only within a breed. Below are the current average EPDs for the breeds:

Simmental	+3.4	+79	+114
Charolais	+0.3	+61	+112
Black Angus	+2.0	+56	+99
Red Angus	+1.3	+44	+75
Hereford	+2.5	+57	+90.4
Gelbvieh	+0.1	+70	+104

Bull Data Legend
(EPDs are in brackets)
 BD = Birth Date
 BW = Birth Weight
 WW = Weaning Weight
 YW = Yearling Weight
 *WW & YW may be actual or adjusted

To bid live online, register with dlms.ca and get approved as a bidder, then follow along with the sale to bid on the bulls. If you have any technical issues registering, being approved, or inquiries on how to bid, contact Mark Shologan at 1-780-699-5082



*You can come to pay and pick up your bull right after you buy, later in the day, or the next day. Please contact us after you buy to tell us your timing on payment and pickup.

BREED ORDER, Consignor Index Lots

SIMMENTAL—Page 5

Deer Range Farms	1,2
Flying TL Simmentals	3,4,5
Flying D Ranch.....	6
Prairie View Simmentals	7,8,9,10
C & E Stephens Farms.....	11,12,13,14
Wood Creek Ranch.....	15,16,17,18

RED ANGUS—Page 5

DKF Angus.....	19,20,21
Deer Range Farms	22,23
Deep Lake Livestock	24
Layne & Megan Giofu.....	25
Malinowski Cattke Company.....	26,27,28,29
LX Angus	30,31
LV Farms.....	32,33,34,35
Rosso Angus.....	36

BLACK ANGUS—Page 8

Deep Lake Livestock	37,38,39,40
Gold-Bar Livestock	41
Hi Low Angus	42,43,44,45
Irving Angus.....	46,47,48,49,50,51,52,53,54,55,56,57
Sylvestre Land & Cattle.....	58,59,60,61
Wagner Angus.....	62,63,64
Rosso Angus.....	65

CHAROLAIS—Page 14

Bar H Charolais	66,67,68,69,70,71,72,73
DRD Charolais	74
Shiels Cattle Company.....	75,76
Rosso Charolais	77,78

HEREFORD—Page 17

Blair-Athol Farms.....	79,80,81,82,83,84
Charlton Farms	85,86
LV Farms.....	87,88
Rocking G Land & Cattle	89,90,91,92

GELBVIEH—Page 19

Diamond Acre Farms.....	93,94,95,96
GPK Gelbvieh	97,98,99,100,101,102,103,104,105,106

All bulls are semen tested!

**The day sheet will show scrotal measurements and dates tested.
It will be available online at dlms.ca and johnstoneauction.ca
the evening before the sale.**

Any submitted videos on the bulls will be listed on the Last Chance web page on our website!

SIMMENTAL

Deer Range Farms, Stewart Valley SK

Lots 1-2

Travis Olson 306-741-9275 deer.range.farms@gmail.com

1	DEER RANGE EPIC 875M	1495885	BD	01/02/2024
	BAV 875M	Red	BW	74(+2.3)
			WW	884(92)
			YW	(141)
	WS EPIC E152 DEER RANGE BRAVA 5K	WS ALL ABOARD B80 WS MAJESTIC Z133 GRINALTA'S HP SENSATION FF909D BLACKSAND BRAVA 37Z	Polled	

Sired by the AI sire, Epic, who calves easily, but this calf really grew as well. He's from a long, blazed-faced cow with a great udder.



2	DEER RANGE GUERRILLA 837M	1495867	BD	06/06/2024
	BAV 837M	Red	BW	85(+1.7)
			WW	624(61)
			YW	(74)
	DEER RANGE GUERRILLA 883K DEER RANGE RADIANCE 876C	FGAF GUERRERO 810Y DEER RANGE COWGIRL 881H CROSSROAD RADIUM 789U GJED ASHLEY 5A	Polled	

Just a June calf, this guy is going to mature into a correct, moderate bull. He's got calving ease genetics on both sides of the pedigree and would make some great crossbred replacements.

Flying TL Simmentals, Earl Grey SK

Lots 3-5

Terry & Loretta Young 306-725-8280 tlyoung@sasktel.net

3	YOUNG MR MALONE 70M	1468592	BD	11/04/2024
	YTL 70M	Red	BW	92(+3.6)
			WW	851(85)
			YW	(116)
	SPRINGCREEK BLUE CHIP 9D YOUNGS ME DRU 95D	SPRINGCREEK LINER 56U SPRINGCREEK TARA 111R BJL MR RANGO 21B BJL MISS ELIZABETH 113A	Scurs	

Scurred - A very solid built dark red stout made Blue Chip son. Lots of hair with the bonus baldie face. Excellent ADJ weaning weight of 851lbs. Will sire heavy weight calves with the bonus money stripe.



4	YOUNG MR MCCOY 102M	1468623	BD	14/04/2024
	YTL 102M	Red	BW	85(+0.7)
			WW	852(86)
			YW	(125)

SPRINGCREEK BLUE CHIP 9D
YOUNG MS COKKIE 238C

SPRINGCREEK LINER 56U
SPRINGCREEK TARA 111R
PHEASANTDALE WINCHEST 47A
BJL MISS 99A

Homo Polled - Another really good Blue Chip son. A long deep sided bull with a very moderate 85 pound birth weight with lots of performance as he weaned off his dam at 852 pounds.



5	YOUNG MR MULVANE 159M	1472345	BD	02/05/2024
	YTL 159M	Red	BW	82(+1.4)
			WW	(74)
			YW	(101)

NUG LANDMARK 310G
MUIRHEADS CARLOS 109F

WS BEEF KING W107
MISS CAMDEN 53E
IPU RESOLVE 114D
MUIRHEADS CARLOS 43W

Hetro Polled - A dark red, very sound structurally made bull. Deep sided, good hip with great muscle expression all with very useful 82lb BW. A bull that would work great for second calvers or to add some calving ease to your cow heard.

Flying D Ranch, Crane Valley SK **Lots**

Brandon & Marey Duncan 306-690-3565 duncanmarcy@gmail.com

6	FLYING D 148N	2382900	BD	2025
	DKF 72M		BW	106
			WW	
			YW	

KT BETTS 1328
DEER RANGE MISS 834F

RED DKF DISTINGUISHED 16D
SVS BLK JENNA 736E
KUNTZ MARSHALL 12Y
?

Prairie View Simmentals, Stalwart SK **Lots**

Clifford Nelson 306-535-2475 cjnelson@sasktel.net

7	PVSS NORMAN 18N	1550849	BD	24/01/2025
	PVSS 18N	Red	BW	96(+2.5)
			WW	819(79)
			YW	1184(111)

R PLUS 2039K
PVSS NANCY 16C

CMS SOCHI 307A
MISS R PLUS 0020H
KN ANCHOR "T" METRO 4E
PVSS NANCY 9N

Twin, polled, dark red, blaze face bull out of our hard working full fleck fullblood 16C cow. 18N was our heaviest weaning calf in 2025 at 962 lbs, no creep. Full sisters have beautiful udders and plenty of milk.



8	PVSS NASH 23N	1550865	BD 25/01/2025
	PVSS 23N	Red Polled	BW 100(+2.0)
R PLUS 2039K	CMS SOCHI 307A	Polled & solid Red. Mother is a daughter of 1C.	WW 758(78)
PVSS TEMPTATION 15F	MISS R PLUS 0020H		YW 1172(111)
	SUNNY VALLEY IDENTITY 40C PVSS TEMPTATION 1C		



9	PVSS NITRO 32N	1550878	BD 04/02/2025
			BW 87(+1.0)
R PLUS 2039K	CMS SOCHI 307A	Polled, solid Red, square hipped, smooth made. Lower set bull with EPDs above average in all but 1 category. His Dam, daughter of 1C, raised the high selling Simm bull at last year's sale—beautiful udder!	WW (80)
PVSS TEMPTATION 12J	MISS R PLUS 0020H		YW (118)
	SWAN LAKE JAIL BREAK 98E PVSS TEMPTATION 1C		

Polled, solid Red, square hipped, smooth made. Lower set bull with EPDs above average in all but 1 category. His Dam, daughter of 1C, raised the high selling Simm bull at last year's sale—beautiful udder!

10	PVSS NOVA 34N	1550858	BD 11/02/2025
	PVSS 34N	Red Polled	BW 82(+1.7)
R PLUS 2039K	CMS SOCHI 307A	Polled, solid Red, stout made. Lower set bull with EPDs above average in every category. His dam, 1C, is a tank and is the grand dam of 23N and 32N in this sale.	WW 738(84)
PVSS TEMPTATION 1C	MISS R PLUS 0020H		YW 1127(124)
	WS BEEF KING W107 PVSS TEMPTATION 27P		

Polled, solid Red, stout made. Lower set bull with EPDs above average in every category. His dam, 1C, is a tank and is the grand dam of 23N and 32N in this sale.



C & E Stephens Farms, Craik SK **Lots 4**
 Chris & Erin Stephens 306-631-3826 ecstephens@sasktel.net

11	CHER NEIL 24N	PG1533402	BD 07/01/2025
	CES 24N	Red Polled	BW 78(+1.9)
MRL MISSILE 138C	COME AS U R RED ROCKET	A Red calving ease option with moderate bw. Sired by MRL Missile for extra punch for growth.	WW 706(75)
CHER KRYSYAL 21K	MRL MISS 2423Z		YW 1127(102)
	DOUBLE BAR D BOULDER 49G FAIRVIEW MS DERRINGER 53D		

A Red calving ease option with moderate bw. Sired by MRL Missile for extra punch for growth.

BD	07/01/2025
BW	78(+1.9)
WW	706(75)
YW	1127(102)



12**CHER NUTS N BOLTS 54N**

CES 54N

Red

PG1533458

Polled

BJL MR KILL SWITCH 59H
LAKEVIEW MS CONGO 104GWEHATLAND KILL SWITCH
BJL MISS LEAH 45A
SUNNY VALLEY CONGO 61C
LAKEVIEW MS PRESIDENT 32T

Large framed power bull. A little more colour to add to white calves. A non-diluter coming from 2 black parents.

BD	22/02/2025
BW	90(+4.9)
WW	700(74)
YW	(109)

**13****CHER NERDS 51N**

CES 51N

Red

PG1533449

Polled

BJL MR KILL SWITCH 59H
SPRINGCREEK LENA 11FWEHATLAND KILL SWITCH
BJL MISS LEAH 45A
SPRINGCREEK BROOKE 68Z
SPRINGCREEK LENA 11F

Red star-head eye catcher. Non-diluter coming from 2 black parents. Should be an easy calver!

BD	19/02/2025
BW	88(+3.1)
WW	630(70)
YW	(106)

**14****CHER MARKSMAN 19M**

CES 19M

Black

PG1492550

Polled

LRX BLACKHAWK 16D
LAKEVIEW MS CONGO 6ESPRINGCREEK LINER 104S
MUIRHEADS GEMSTONE 6Y
SUNNY VALLEY CONGO 61C
LAKEVIEW MS ECLEC 76B

Long bodied well muscled bull. Great 2yr old option to cover more cows. Just the right amount of calving ease and power!

BD	19/01/2024
BW	85(+1.9)
WW	777(73)
YW	(101)

**Wood Creek Ranch, Watrous SK****Lots**

Dean Stewart 306-946-7890 woodcreekranch@hotmail.com

15**WOOD CREEK BRADY 17M**

DSC 17M

Red

PG1485806

Polled

LRX BLACKHAWK 16D
LAKEVIEW MS CONGO 6ESPRINGCREEK LINER 104S
MUIRHEADS GEMSTONE 6Y
SUNNY VALLEY CONGO 61C
LAKEVIEW MS ECLEC 76B

PB Homo Polled non diluter out of a large framed cow from Sunny Valley. Maternal brother sold last year to Stewart Archer.

BD	01/05/2024
BW	107(+3.6)
WW	(80)
YW	(113)

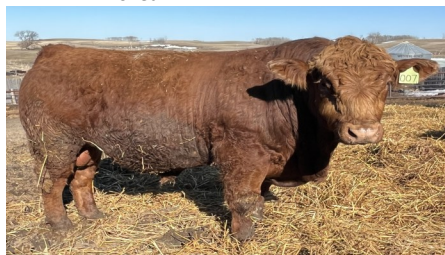

16**WOOD CREEK BRADY 5M**

DCS 5M

Black

PG1485792

Polled

FAIRVIEW DIVIDEND 117H
JONESYS MISS ODIN 64HFAIRVIEW PAYROLL 19D
FAIR VIEW SAVANNAH 17E
PWK DENRAY 61A 60D
JONESYS MS CHOICE 64EPB Homo Polled Red
carrier out of a smaller
framed cow purchased
from Jones in MB.
April 3 weight 1700lbs.

BD	19/04/2024
BW	93(+5.7)
WW	(75)
YW	(109)

**17****WOOD CREEK BRADY 12M**

DCS 12M

Black

PG1485805

Polled

W2 BRADY 57J
PHEASANTDALE LADY 133GWHEATLAND RIVAL 8125F
SVS BLK JENNA 717E
MRL 142D
PHEASANTDALE MS BLK BB 99DPB Homo Polled Red
carrier out of a larger
framed cow purchased
from Pheasantdale.
April 3 weight 1750lbs

BD	30/04/2024
BW	96(+2.8)
WW	(68)
YW	(94)

**18****WOOD CREEK BRADY 18M**

DCS 18M

Red

PG1485807

Polled

W2 BRADY 57J
RENDEZVOUS EYEFULL 574JWHEATLAND RIVAL 8125F
SVS BLK JENNA 717E
MCINTOSH LEGACY 28F
RENDEZVOUS CHARLENE 201GPB Homo Polled non di-
luter out of a medium
framed cow purchased
from Rendezvous in MB.
April 3 weight 1645lbs.

BD	02/05/2024
BW	100(+3.0)
WW	(70)
YW	(98)

**RED ANGUS****DKF Angus, Gladmar SK****Lots 14-17**

Dwayne & Karen Fettes 306-969-4506, Scott & Tina, Brandy, Eric Fettes 306-815-7023 dkfredangus@sasktel.net

Videos of bulls on dkfangus.ca Another strong selection of quality Red, Heifer & Cow DKF Bulls:
Call or Come to the Ranch to see the cows that raise these bulls Or Talk to us Before, or At the sale, so that
we may help you select the best possible bull for your herd—to give you Calving Ease plus Performance!**19****RED DKF ILLICIT 92N**

DKF 92N

2432302

RED U-2 ILLICIT 423P
RED DKF MISS ROZOR SHARP 101KRED U-2 ICON 223M
RED U-2 DUCHESS 2G
RED DKF RAZOR 55C
RED DKF MISS POWER EYE 62C

BD	09/02/2025
BW	64(-2.3)
WW	650(32)
YW	(56)

20**RED DKF STAR 138N**

DKF 138N

2441260

RED DKF STAR 49L
RED DKF ROCKSTAR 144LRED BVR RAB STAR 56C
RED U-2 ILLICIT 56C
RED DKF ILLICIT 24E 9
DKF MISS GAME DAY 44F

BD	16/03/2025
BW	71(0.0)
WW	717(31)
YW	(52)

21**RED DKF E RACER 17N**

2429244

DKFE 17N

RED DKF RACER 8E
 RED DKF MISS POPEYE 136G

RED DKF RAZOR 55C
 RED SKFE MISS ACE 84C
 RED DKF DISTINGUISHED 16D
 RED DKF MISS JACK DANIELS 23E



BD	23/01/2025
BW	82(+1.1)
WW	640(34)
YW	(59)

Deer Range Farms, Stewart Valley SK**Lots 1-2**

Travis Olson 306-741-9275 deer.range.farms@gmail.com

22**RED DEER RANGE EXCEL 342M**

2378984

DRF 342M

Twin

RED DEER RANGE ALTERNATIVE 73C
 RED DEER RANGE NATIE 159H
 RED DEER RANGE LUCY 281F

RED DEER RANGE CHEROKEE 86A
 RED FLYING K BUCKSHOT 68C
 DKF DEER RANGE LUCY 61C

BD	10/04/2024
BW	70(+3.1)
WW	620(37)
YW	(62)

Excel is from a fabulous cow who is a sister to our herd bull. He wil make some great females!

23**RED DEER RANGE BESSIE 158M**

2359193

DRF 158M

RED DEER RANGE NATIE 159H
 RED BAR-E-L BESSIE 173Z

RED RUNNING JR MASTERMIND 24Y
 RED DEER RANGE XACT 162E
 RED WHEEL ALLIANCE 22U
 RED BAR-E-L BESSIE 20U

BD	25/03/2024
BW	89(+4.8)
WW5	568(48)
YW	(83)

158M has some great genetics behind him. We used a maternal brother as a herd bull a few years ago.
 The dam is 14 years old and calved again this spring!

Deep Lake Livestock, Indian Head SK**Lots 1-2**

Ryan & Ashley Kattler 306-695-7340 gritcs@hotmail.com

The bulls raised at Deep Lake Livestock have a focus on longevity, maternal strength, & performance!

24**RED DEEP LAKE RED ROCK 15N**

2411256

SDK 15N

RED U-2 ILLICIT 423P
 RED DKF ILLICIT 24E
 RED DEEP LAKE MS PRINCE 4K

RED DKF MISS POWER EYE 62C
 RED BIEBER SPARTACUS A193
 RED T-K MS PRINCE 94C

BD	17/02/2025
BW	82(+0.7)
WW	(39)
YW	(69)

Layne and Megan Giofu**Lots 1-2**

Layne 306-690-9543 megan.rosso92@gmail.com

25**RED GIOFU NOLA 2N**

2449504

LGG 2N

REDTRIPOLE H LOADED ARAB 31D
 RED T&S LOADED 78H
 RED BLAKE'S ALANA 105J

RED T&S MISS HIGH TOPP 14E
 RED SIX MILE ELEMENT 10E
 RED BLAKE'S ALANA 71F

BD	21/02/2025
BW	70(+7.0)
WW	652(+42)
YW	(+69)

Moderate framed bull with lots of hair, Actual BW 70lbs and actual weaning weight coming off summer grass at 652lbs. This February born yearling is quiet and easy to work with and has not been pushed!



Dylan 306-380-6393 dmalinowski726@gmail.com

26 RED MALINOWSKI MILLENIUM 5N
MAL 5N

2420330

RED MRLA NEW ERA 87Y
RED MRLA MISS 580U
RED MALINOWSKI KERRI 9K
RED BIEBER CLATONMIC C218
RED CARMICHAEL KERRI 12D

AI sired, calving ease built in both sides of his pedigree. We purchased Millenium semen to make heifer bulls. Dam is a 9K Atomic daughter off a Flying K cow & did a really good job on her 1st calf!

BD	10/03/2025
BW	66(-1.6)
WW	644(42)
YW	1050(75)



27 RED MALINOWSKI RED BEAR 22N
MAL 22N

2420354

RED DUFF READ BEAR
RED NRA RED BEAR 26K
RED NRA KNIGHT CALL 5G
RED WRAZ MOLLY 71H
RED VGW NEXT STEP 554
WRAZ RC MOLLY 673D

We purchased Red Bear from Kielson L & C for heifers. His first calves were impressive so we started using him on cows too. Calving ease with good performance on weaning & yearling EPDs. Heifer or Cow bull!

BD	14/03/2025
BW	84(+2.0)
WW	638(55)
YW	1185(90)



28 RED MALINOWSKI CHECKMATE 23N
MAL 23N

2437876

RED LARR PAYCHECK 0728
RED BIEBER CHECKMATE K126
RED BIEBER PRIMROSE 225H
RED CARMICHAEL MOIRA 49E
RED CARMICHAEL CHIEF 78A
RED CARMICHAEL MOIRA 19Y

23N is a sire verified AI bull our of a Carmichael cow. He was right near the top at weaning and yearling weights. Moderate BW but due to thickness and mass would recommend to use on cows!

BD	14/03/2025
BW	84(+0.2)
WW	724(50)
YW	1220(82)



29 RED MALINOWSKI PRIME RIB 51N
MAL 51N

2420372

RED JLL PRIME RIB 5H
RED JLL PRINCESS 4W
RED CARMICHAEL RITA 56E
RED FLYING K JULIAN 71B
RED CARMICHAEL RITA 109A

He's off Prime Rib 5H from JLL Livestock and a big dark red cow from Carmichael's with a good udder, feet, and temperament. Prime Rib gives awesome females and consistent bulls—recommended for cows!

BD	23/03/2025
BW	92(+2.3)
WW	724(35)
YW	1220(62)



30	RED FORBES HEDGE 1M LX 1M	2396346								
RED JAS JACKAL 19J RED FORBES BIG SKY 24F										
RED LSF SRR HEDGE FUND 7017E RED RED JAS DOT TIBBIE 68G RED RED T-K PIONEER 45D RED DIAMOND B BIG SKY 117C										
Calving ease heifer bull with some added performance!										
		<table border="1" style="border-collapse: collapse;"> <tr><td>BD</td><td>20/03/2024</td></tr> <tr><td>BW</td><td>83(+2.4)</td></tr> <tr><td>WW</td><td>671(44)</td></tr> <tr><td>YW</td><td>1130(81)</td></tr> </table>	BD	20/03/2024	BW	83(+2.4)	WW	671(44)	YW	1130(81)
BD	20/03/2024									
BW	83(+2.4)									
WW	671(44)									
YW	1130(81)									

31	RED FORBES JASPER 35M LX 35M	2396352								
RED JAS JACKAL 19J DIAMOND B FINNY 69C										
RED LSF SRR HEDGE FUND 7017E RED RED JAS DOT TIBBIE 68G OAKWOOD FINAL ANSWER DIAMOND B STOCKI 28T										
Out of one of our long time top producing cows!										
		<table border="1" style="border-collapse: collapse;"> <tr><td>BD</td><td>10/05/2024</td></tr> <tr><td>BW</td><td>83(+1.6)</td></tr> <tr><td>WW</td><td>533(42)</td></tr> <tr><td>YW</td><td>1195(77)</td></tr> </table>	BD	10/05/2024	BW	83(+1.6)	WW	533(42)	YW	1195(77)
BD	10/05/2024									
BW	83(+1.6)									
WW	533(42)									
YW	1195(77)									

32	RED LV CAPITAL 47N LV 47N	2430457								
RED LV CAPITAL 43H RED T-K KURUBA 123D		<table border="1" style="border-collapse: collapse;"> <tr><td>BD</td><td>14/02/2025</td></tr> <tr><td>BW</td><td>91(+3.9)</td></tr> <tr><td>WW</td><td>(36)</td></tr> <tr><td>YW</td><td>(65)</td></tr> </table>	BD	14/02/2025	BW	91(+3.9)	WW	(36)	YW	(65)
BD	14/02/2025									
BW	91(+3.9)									
WW	(36)									
YW	(65)									
RED MRLA RESOURCE 137E RED T-K MINIVA 32C RED T-K COBRA 34B RED BOGLE PASS KURUBA										

33	RED LV JETSTREAM 51N LV 51N	2430496								
RED SIX MILE JETSTREAM 586J RED LV REBA 66G		<table border="1" style="border-collapse: collapse;"> <tr><td>BD</td><td>17/02/2025</td></tr> <tr><td>BW</td><td>91(+2.5)</td></tr> <tr><td>WW</td><td>(43)</td></tr> <tr><td>YW</td><td>(74)</td></tr> </table>	BD	17/02/2025	BW	91(+2.5)	WW	(43)	YW	(74)
BD	17/02/2025									
BW	91(+2.5)									
WW	(43)									
YW	(74)									
RED SIX MILE GENTRY 342G RED SOO LINE MS BANE BERRY 0033 RED NRA STAUNCH 71A RED T-K REBA 105E										

34	RED LV CAPITAL 24N LV 24N	2430437								
RED LV CAPITAL 62K RED T-K ROBOANA 90A		<table border="1" style="border-collapse: collapse;"> <tr><td>BD</td><td>17/02/2025</td></tr> <tr><td>BW</td><td>91(+2.2)</td></tr> <tr><td>WW</td><td>(32)</td></tr> <tr><td>YW</td><td>(56)</td></tr> </table>	BD	17/02/2025	BW	91(+2.2)	WW	(32)	YW	(56)
BD	17/02/2025									
BW	91(+2.2)									
WW	(32)									
YW	(56)									
RED LV CAPITAL 43H RED T-K LASSIE 86D RED SIX MILE TROY 243T RED T-K ROBOANA 40T										

35	RED LV CAPITAL 48N LV 48N	2465078								
RED LV CAPITAL 43H RED LV MINIVA 83H		<table border="1" style="border-collapse: collapse;"> <tr><td>BD</td><td>14/02/2025</td></tr> <tr><td>BW</td><td>92</td></tr> <tr><td>WW</td><td></td></tr> <tr><td>YW</td><td></td></tr> </table>	BD	14/02/2025	BW	92	WW		YW	
BD	14/02/2025									
BW	92									
WW										
YW										
RED MRLA RESOURCE 137E RED T-K MINIVA 32C RED DKF RAZOR'S EDGE 16F RED T-K MINIVA 49U										

Rosso Angus, Moose Jaw SK**Lot 6**

Darwin 306-690-8916 or Will 306-690-8860 rosso.c@sasktel.net

36	RED ROSSO NOOR 510N	2451121	BD	03/04/2025
	ROS 510N		BW	85
	RED EYE HILL LEDGER 41L	RED WRAZ BIG ROCK 140H	WW	
	RED ROSSO MS BRANDY 1J	RED EYE HILL MS CRESTON 10H RED C-BAR BIG RIVER 119E RED ROSSO MS BRANDY 5E	YW	

BLACK ANGUS**Deep Lake Livestock, Indian Head SK****Lots 1-2**

Ryan & Ashley Kattler 306-695-7340 gritcs@hotmail.com

The bulls raised at Deep Lake Livestock have a focus on longevity, maternal strength, & performance!

37	DEEP LAKE UPGRADE 52N	2437738	BD	01/01/2025
	DLLL 52N		BW	83(+1.7)
	DEEP LAKE HOMEBREW 51G	ELLINGSON HOMEGROWN 6035	WW	783(42)
	DKF MISS ROUTE 66 99F	NORTHERN VIEW ANNIE K 134E RED CROWFOOT ABSOLUTE 3206A DKF MISS POWER UP 18A	YW	(71)

38	DEEP LAKE MASTERPIECE 58N	2433968	BD	01/01/2025
	DLLL 58N		BW	88(+3.0)
	RED DEEP LAKE UNO 1H	RED HXC DAWSON 7003E	WW	765(56)
	DEEP LAKE BARBIE 50J	RED T-K MS PRINCE 94C FREY'S COWBOY LOGIC WILBAR BARBIE 711G	YW	(94)

39	DEEP LAKE REVERSE UNO 55N	2433972	BD	01/01/2025
	DLLL 55N		BW	86(+1.9)
	RED DEEP LAKE UNO 1H	RED HXC DAWSON 7003E	WW	795(50)
	NORTHERN VIEW ANNIE K 134K	RED T-K MS PRINCE 94C BELL UPWARD 5C F V ANNIE K FA 130Z	YW	(88)

40	DEEP LAKE MINDBENDER 61N	2407149	BD	19/01/2025
	DLLL 61N		BW	79(+3.1)
	DEEP LAKE MINDBENDER 50L	BAR H MINDBENDER 141D	WW	717(54)
	DEEP LAKE JAYBIRD 56L	RRAR HEROINE 31Z RRAR TOP SHELF 3H RRAR JAYBIRD 37J	YW	(106)

Gold-Bar Livestock, Caronport SK**Lots 1-2**

Sarah Hasson 306-681-5340 sarah@goldenthread.ca

41	GOLD-BAR PROPAGANDA 214N	2415005	BD	14/02/2025
	GBL 214N		BW	95(+5.9)
	FREYBURN TEMPTATION 97L	U2 TEMTATION 180E	WW	763(68)
	GODLL-BAR HEROINE 117J	FREYBURN LASS 44D MLG MOMENTOUS 6079 SHEIDAGHAN HEROINE 47B	YW	(121)



Hi Low Angus, Lumsden SK**Lot 20-22**

Dan Howell 306-581-7606 hilowangus@sasktel.net

42	HI LOW PLAYBOOK 61N	2457414	BD	11/03/2025
	HTD 61N		BW	89(+2.7)
	HI LOW PLAYBOOK 43L	HI LOW PLAYBOOK 46H	WW	725(71)
	HI LOW DAWN A VILLE 12K	HI LOW ERICA 66J	YW	(124)
		DEER VALLEY GROWTH FUND		
		HI LOW DAWN A VILLE 55F		
43	HI LOW TRIUMPH 64N	2439613	BD	12/03/2025
	HTD 64N		BW	78(+2.5)
	NU-HORIZON TRIUMPH 352L	COLEMAN TRIUMPH 9145	WW	653(54)
	HI LOW PRIDE	COLEMAN EVERELDA ENTENSE 6325	YW	(96)
		PEAK DOT ROUGHRIDER 2063G		
		HILOW PRIDE 4F		
44	HI LOW ROUGHRIDER 57N	CM598498	BD	09/03/2025
	HTD 57N		BW	
	PEAK DOT ROUGHRIDER 2063G	ELLINGSON ROUGHRIDER 4202	WW	
	HI LOW LUCINDA 36H	PEAK DOT BARDOLIA 482B	YW	
		KG SOLUTION 0018		
		HI LOW LUCINDA 5290		
45	HI LOW BELOW ZERO 31N	2469206	BD	17/02/2025
	HTD 31N		BW	80(-0.2)
	PEAK DOT ROUGHRIDER 2063G	SITZ STELLAR 726D	WW	582(42)
	HILOW LADY 26A	COLEMAN DONNA 0153	YW	(85)
		CONNEALY IRISH 0204		
		LADY OF PEAK DOT 865P		

Irving Angus, Lumsden SK**Lot 20-22**

John M. Irving 306-587-7997 johnmirving12@gmail.com

46	IRVING ANGUS SUPERTRAIN 3N	2421750	BD	15/02/2025
	IRV 3N		BW	88(+3.8)
	NORTHERN VIEW SUPER DUTY 138H	NORTHERN VIEW SUPER DUTY 89F	WW	(50)
	IRVING ANGUS BUXOM ANN 33H	NORTHERN VIEW BELLE 101D	YW	(95)
		NORTHERN VIEW PIONEER 20Z		
		IRVING ANGUS BUXOM ANN 23C		
47	IRVING ANGUS SUPER DUTY 4N	2421755	BD	16/02/2025
	IRV 4N		BW	86(+3.7)
	NORTHERN VIEW SUPER DUTY 138H	NORTHERN VIEW SUPER DUTY 89F	WW	(45)
	IRVING ANGUS ELINE 34J	NORTHERN VIEW BELLE 101D	YW	(84)
		SVR DISPATCHER 414D		
		IRVING ANGUS ELINE 10E		
48	IRVING ANGUS STEELWORKS 6N	2419799	BD	17/02/2025
	IRV 6N		BW	80(+2.9)
	IRVING ANGUS STEEL PATCH 6K	SVR DISPATCHER 414D	WW	(53)
	IRVING ANGUS LADY MCHENRY 8G	IRVING ANGUS LADY LEE 39C	YW	(89)
		NORTHERN VIEW PIONEER 20Z		
		IRV LADY MCHENRY 12X		
49	IRVING ANGUS STEELYARD 10N	2419795	BD	21/02/2025
	IRV 10N		BW	80(+2.8)
	IRVING ANGUS STEEL PATCH 6K	SVR DISPATCHER 414D	WW	(53)
	IRVING ANGUS PRIDE 22E	IRVING ANGUS LADY LEE 39C	YW	(89)
		NORTHERN VIEW PIONEER 20Z		
		IRVING ANGUS KODIAK PRIDE 5A		
50	IRVING ANGUS SUPERSPORT 11N	2421751	BD	22/02/2025
	IRV 11N		BW	82(+2.9)
	NORTHERN VIEW SUPER DUTY 138H	NORTHERN VIEW SUPER DUTY 89F	WW	(39)
	IRVING ANGUS LADY LEE 1F	NORTHERN VIEW BELLE 101D	YW	(74)
		IRVING ANGUS KODIAK 13B		
		IRV LADY LEE 3R		

51	IRVING ANGUS SUPERMOTO 15N IRV 15N NORTHERN VIEW SUPER DUTY 138H IRVING ANGUS ROSEBUD 24H	NORTHERN VIEW SUPER DUTY 89F NORTHERN VIEW BELLE 101D SVR DISPATCHER 414D IRV IDEAL ROSEBUD 21Y	2421740	BD	25/02/2025
				BW	79(+2.9)
				WW	(40)
				YW	(75)

52	IRVING ANGUS STEEL PATCH 17N IRV 17N IRVING ANGUS STEEL PATCH 6K IRVING ANGUS SD ROSEBUD 21K	SVR DISPATCHER 414D IRVING ANGUS LADY LEE 39C NORTHERN VIEW SUPER DUTY 138H IRVING ANGUS ROSEBUD 21C	2419806	BD	27/02/2025
				BW	86(+4.7)
				WW	(54)
				YW	(90)

53	IRVING ANGUS GALAXIE 500 19N IRV 19N NORTHERN VIEW STELLAR 91J IRVING ANGUS SD ELINE 7K	SCHIEFELBEIN ATTRACTIVE 4565 NORTHERN VIEW SUSAN 122B NORTHERN VIEW SUPER DUTY 138H IRVING ANGUS ELINE 3G	2419805	BD	28/02/2025
				BW	80(+3.2)
				WW	(55)
				YW	(98)

54	IRVING ANGUS GALAXIE 500 21N IRV 21N NORTHERN VIEW STELLAR 91J IRVING ANGUS LUCY 1G	SCHIEFELBEIN ATTRACTIVE 4565 NORTHERN VIEW SUSAN 122B NORTHERN VIEW PIONEER 20Z IRVING ANGUS IDEAL LUCY 10A	2419796	BD	28/02/2025
				BW	86(+4.3)
				WW	(53)
				YW	(98)

55	IRVING ANGUS BIOSTEEL 22N IRV 22N IRVING ANGUS STEEL PATCH 6K IRVING ANGUS BLACKBIRD 26Z	SVR DISPATCHER 414D IRVING ANGUS LADY LEE 39C ISLA BANK WIDESPREAD 12S IRV BLACKBIRD 4N	2419791	BD	28/02/2025
				BW	75(+2.4)
				WW	(46)
				YW	(76)

56	IRVING ANGUS STEELBOUND 23N IRV 23N IRVING ANGUS STEEL PATCH 6K IRVING ANGUS ROSEBUD 30L	SVR DISPATCHER 414D IRVING ANGUS LADY LEE 39C NORTHERN VIEW STELLAR 91J IRV IDEAL ROSEBUD 21Y	2419808	BD	02/03/2025
				BW	82(+5.5)
				WW	(55)
				YW	(94)

57	IRVING ANGUS SUPERCOIL 29N IRV 29N NORTHERN VIEW SUPER DUTY 138H IRVING ANGUS LADY LEE 14H	NORTHERN VIEW SUPER DUTY 89F NORTHERN VIEW BELLE 101D IRVING ANGUS KODIAK 13B IRVING ANGUS IDEAL LADY LEE 3A	2421761	BD	10/03/2025
				BW	87(+4.2)
				WW	(50)
				YW	(94)

Sylvestre Land and Cattle, Redvers SK **Lot 20-22**
 Gilbert & Carol Sylvestre 306-452-7226 sylvestrelandandcattle@yahoo.com

58	SYLESTRE STUNNER 25N SLCC 25N SBR STUNNER 1164 SYLVESTRE ELBA 24E	MUSGRAVE 316 STUNNER SBF DOLLY 9052 BLACK CREEK CEDAR 406B YOUNG DALE ELBA 106Y	2448908	BD	03/02/2025
				BW	81(+4.1)
				WW	(52)
				YW	(91)

From one of the top cows in the herd. She has a beautiful conformation & udder. This bull is a 3/4 brother to 28N!



59**SYLESTRE STUNNER 28N**

SLCC 28N

2448909

SBR STUNNER 1164
SYLVESTRE ELBA 57FMUSGRAVE 316 STUNNER
SBF DOLLY 9052
BLACK CREEK CEDAR 406B
SYLVESTRE ELBA 38CSmooth made with clean lines.
One of my favourites in the
pen. 3/4 brother to 25N!

BD	09/02/2025
BW	78(+3.7)
WW	(61)
YW	(102)

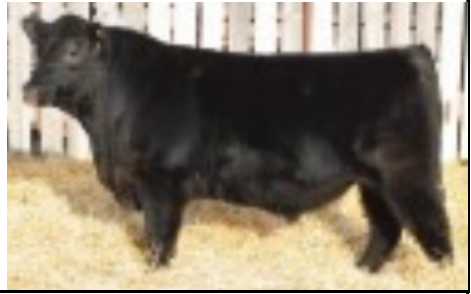
**60****SYLESTRE STUNNER 22N**

SLCC 22N

2453557

SYLVESTRE STUNNER 7L
SYLVESTRE ELBA 11JSBF STUNNER 1164
SYLVESTRE POLLYANNA 35C
SYLVESETR DOMAIN 6D
SYLVESTRE ELBA 38CAnother strong topped smooth
made bull. His dam is a big
framed, soggy, & good udered
cow. Stunner 7L has
another crop of calves on the
ground!

BD	22/01/2025
BW	77(+4.6)
WW	(57)
YW	(99)

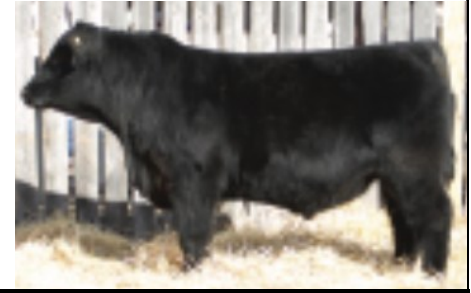
**61****SYLESTRE STUNNER 9M**

SLCC 9M

2399597

SBR STUNNER 1164
RED SYLVESTRE DYNA 32CMUSGRAVE 316 STUNNER
SBF DOLLY 9052
RED BRIDGEWAY BLOWN AWAY 45A
RED BRIDGEWAY DYNA 110WA virgin 2yr old weighing close
to 2200lbs.. An attractive
Angus head & neck, smooth
shouldered, long bodied,
strong topline, very quiet!

BD	09/02/2024
BW	81(+3.0)
WW	(56)
YW	(92)

**Wagner Angus, Moose Jaw SK****Lot 20-22**

Sharon Wagner 306-631-4522 wagnerangus@xplornet.com

62**SMW DE FACTO 69N**

SMW 69M

2422889

SAV STERLING 1766
YOUNG DALE GRACE 126ZSITZ STELLAR 726D
SAV POLLY 9744
YOUNG DALE PANARAMA 66T
YOUNG DALE GRACE 19TET—De Facto is an Embryo that I
purchased for the elite breeding.
69N was part of my pen of 3 group
in Medicine Hat that were in the top
4 pens of 38. He is thick topped, big
boned, big footed and hairy. Current
weight April 20- 1720 lbs.
Cow bull that won't have any prob-
lems breeding your big cows.

BD	30/01/2025
BW	88(+2.8)
WW	971(67)
YW	1541(118)



63**SMW JUSTIFY 76N**

2408613

SMW 76N

SMW JUSTIFY 30K
SMW BARDOLIA 9GKG JUSTIFIED 3023
S BLOSSOM 0696
KNOX FORTITUDE 5E
BARDOLIA OF PEAK DOT 236Z

SMW Justify 76N is a very smooth shouldered, small headed angus bull. This bull should work in the heifer pen but has enough punch and size to be used on cows!

BD	23/02/2025
BW	78(+2.1)
WW	885(53)
YW	1385(90)

**64****SMW JUSTIFY 77N**

2408643

SMW 77N

SMW JUSTIFY 30K
SMW BLACKBIRD 24JKG JUSTIFIED 3023
S BLOSSOM 0696
WAR PAY LOADER 056F
ISAAK BULLSEYE 748E

SMW Justify 77N has the looks and phenotype of a heifer bull, small headed, smooth shouldered, and long spined. With these attributes you will have heifer progeny that can be retained or marketed at the high end.

BD	23/02/2025
BW	75(+1.5)
WW	899(56)
YW	1465(111)

**Rosso Angus, Moose Jaw SK****Lot 6**

Darwin 306-690-8916 or Will 306-690-8860 rosso.c@sasktel.net

65**ROSSO NASIR 506N**

2451651

ROS 506N

RED EYE HILL LEDGER 41L
GGA BLACKBERRY 9JRED WRAZ BIG ROCK 140H
RED EYE HILL MS CRESTON 10H
PVF INSIGHT 0129
GGA BLACKBERRY 29A

BD	28/03/2025
BW	74
WW	
YW	

CHAROLAIS**Bar H Charolais, Grenfell SK****Lot 6**

Kevin & Donna Haylock 306-697-8771 grenlock@sasktel.net

66**BAR H ARROW 1N**

PMC904677

BARH 1N

Polled

SPARROWS WHEATON 101J
BAR H ANNIE 205KLT RUSHMORE 8060
SPARROWS SPLENDOR 135A
LT AFFINITY 6221
BAR H STAR GAZER 102A

BD	01/01/2025
BW	90(-4.0)
WW	750(57)
YW	(110)

No footnote available

67**BAR H PHOENIX 11N**

PMC904654

BARH 11N

Polled

KIRLENE HASHTAG 13H
BAR H DREAM BOAT 143HWCR COMMISSIONER 593P
KIRLENE QUINCY XP 13F
KAYR VVELOLOCITY 812Z

BD	14/01/2025
BW	105(-1.0)
WW	664(50)
YW	(87)

Hashtag son is smooth shouldered, long bodied, moderate sized head and a nice straight top!

68	BAR H DOMINANT 14N	PMC904670	BD	18/01/2025
	BARH 14N	Polled	BW	104(-1.3)
	SPARROWS WHEATON 101J	LT RUSHMORE 8060	WW	702(53)
	BAR H FANCY 125G	SPARROWS SPLENDOR 135G	YW	(104)
		LT BLUEGRASS 4017 P BAR H ICICLE 228D		
Wheaton son out of a Bluegrass daughter. Lots of length and smoothness. A great disposition!				

69	BAR H KRUZE 15N	PMC904663	BD	20/01/2025
	BARH 15N	Polled	BW	88(-5.1)
	LT AFFINITY 6221	LT RUSHMORE 8060	WW	632(48)
	BAR H BREEZY 66F	LT ATHENA 1247	YW	(99)
		LT SUNDANCE 2251 BAR H LALUN 178C		
Small headed and smooth shouldered. He is out of the calving ease sire Affinity. Use him with confidence!				

70	BAR H PIRATE 26N	PMC904691	BD	16/02/2025
	BARH 26N	Polled	BW	97(-3.1)
	KIRLENE HASHTAG 13H	WCR COMMISSIONER 593P	WW	666(61)
	BAR H AURORA 175J	KIRLENE QUINCY XP 13F	YW	(108)
		PLEASANT DAWN CHISUM 216A BAR H ECHO 2E		
Small headed, smooth shouldered, straight top. Hashtag and Chisum in his pedigree!				

71	BAR H BRONSON 29N	PMC904694	BD	19/02/2025
	BARH 29N	Polled	BW	106(-3.5)
	KIRLENE HASHTAG 13H	WCR COMMISSIONER 593P	WW	572(44)
	BAR H LAVENDER 135G	KIRLENE QUINCY XP 13F	YW	(79)
		LT DEL REY 6161 BAR H RED MINT 66A		
A smooth made, small headed, Hashtag son. Has a bit bigger BW but he is put together for calving ease!				

72	BAR H SHOWMAN 12N	PMC904666	BD	14/01/2025
	BARH 12N	Polled	BW	100(-1.2)
	LT DEL REY 6161	LT LONGNECK 3031	WW	722(57)
	BAR H REBECCA 232D	LT MAXINE 7908	YW	(93)
		KAYR VELOCITY 812Z MERIT VANESSA 5117R		
No footnote available.				

73	BAR H CONCORD 28N	PMC904653	BD	19/02/2025
	BARH 28N	Polled	BW	102(-2.9)
	KIRLENE HASHTAG 13H	WCR COMMISSIONER 593P	WW	682(59)
	BAR H EMMY 171J	KIRLENE QUINCY XP 13F	YW	(100)
		HRJ MAVERICK 556C BAR H ALI 139G		
Nice small head, deep bodied with a good temperament out of a Maverick daughter and by Hashtag!				

DRD Charolais, Sintaluta SK **Lot 6**
Don Railton 306-660-7767

74	DRD KING 311N	PMC919588	BD	21/02/2025
	DRD 311N	Polled	BW	(-0.3)
	HIGH BLUFF LUCAS 119L	HVA THREETHIEVES 66F	WW	(55)
	G.BROS THYME RGCG 311K	HIGH BLUFF TRIUMPH 3E	YW	(105)
		G.BROS ARCHER 1002G G.BROS ZARAH 557C		
He is an easy doing bull. Semen check showed a score of 91 and measured 39.5cm. Apr.26 weight 1364lbs				

Shiels Cattle Company, Wynyard SK

Lot 6

Levi Shiels 306-746-7590 levishiels@outlook.com

75	SHIELS NASHVILLE 79N	PMC925189	BD	06/02/2025
	LSMS 79N	Polled	BW	102(-0.2)
LAE KARSON 2123K		BECK'S TOWER 720E	WW	(64)
HIGH BLUFF JOELLE 79J		JSR SAPPHIRE 12D	YW	(115)
		SCR TRIUMPH 2135		
		HIGH BLUFF HORIZON 51E		

76	SHIELS NASCAR 119N	PMC925188										
	LSMS 119N	Polled										
CCC TRIED AND TRUE 8507		LT RUSHMORE 8060										
MCTAVISH KATREENA 119F		WC CCC SWEETHEART 6644										
		WINN MANS CUERVO 4A										
		RPJ KATREENA 515R										
		<table border="1"> <tr><td>BD</td><td>20/01/2025</td></tr> <tr><td>BW</td><td>103(+1.1)</td></tr> <tr><td>WW</td><td>(66)</td></tr> <tr><td>YW</td><td>(107)</td></tr> </table>	BD	20/01/2025	BW	103(+1.1)	WW	(66)	YW	(107)		
BD	20/01/2025											
BW	103(+1.1)											
WW	(66)											
YW	(107)											

Rosso Charolais, Moose Jaw SK Lot 6

Darwin 306-690-8916 or Will 306-690-8860 rosso.c@sasktel.net

77	ROSSO MANAS 64M	MC911070	BD	21/04/2024
	ROS 64M	Horned	BW	(-3.6)
HWY 215H		RAWES SIR T 123Y	WW	(35)
WHITECAP MS PATSY 248C		LM MISS MCKAY 1212Y	YW	(69)
		WHITECAP REVOLVER 69Y		
		HKS LADY PATSY 83X		

78	ROSSO MATEO 28M	PMC910911										
	ROS 28M	Homo Polled										
HWY 215H		RAWES SIR T 123Y										
ROSSO MS THUMBS UP 43H		LM MISS MCKAY 1212Y										
		C2 EMPIRE 46E										
		ROSSO MS THUMBS UP 74C										
		<table border="1"> <tr><td>BD</td><td>11/04/2024</td></tr> <tr><td>BW</td><td>(+3.3)</td></tr> <tr><td>WW</td><td>510(61)</td></tr> <tr><td>YW</td><td>(111)</td></tr> </table>	BD	11/04/2024	BW	(+3.3)	WW	510(61)	YW	(111)		
BD	11/04/2024											
BW	(+3.3)											
WW	510(61)											
YW	(111)											

HEREFORD

Blair Athol Farms, Arcola SK

Lots 68-72

Duncan Lees 306-577-9703 or Jeff Lees 306-577-1375 jethro91@hotmail.com

79	<p>BLAIR-ATHOL 175L NASH 98N DVL 98N</p> <p>MCCOY 53A PATENT 124E BLAIR-ATHOL 5D PIN-UP 73H BLAIR-ATHOL 190G BRUTUS 115J BLAIR-ATHOL 60 SUZANNE</p>	<p>C03127743 Polled</p>									
	<table border="1" style="margin: auto;"> <tr><td>BD</td><td>11/03/2025</td></tr> <tr><td>BW</td><td>84(+4.6)</td></tr> <tr><td>WW</td><td>742(65)</td></tr> <tr><td>YW</td><td>1195(103)</td></tr> </table>	BD	11/03/2025	BW	84(+4.6)	WW	742(65)	YW	1195(103)		
BD	11/03/2025										
BW	84(+4.6)										
WW	742(65)										
YW	1195(103)										
80	<p>BLAIR-ATHOL TTMAGIC 144N DVL 144N</p> <p>NJW 67U 28M BIG MAX 22Z NJW 73S 22Z MIGHTY MAX 97B BLAIR-ATHOL 24C</p>	<p>C03128382 Polled</p>	<table border="1"> <tr><td>BD</td><td>03/04/2025</td></tr> <tr><td>BW</td><td>86(+3.0)</td></tr> <tr><td>WW</td><td>738(52)</td></tr> <tr><td>YW</td><td>1020(83)</td></tr> </table>	BD	03/04/2025	BW	86(+3.0)	WW	738(52)	YW	1020(83)
BD	03/04/2025										
BW	86(+3.0)										
WW	738(52)										
YW	1020(83)										
	<table border="1" style="margin: auto;"> <tr><td>BD</td><td>11/03/2025</td></tr> <tr><td>BW</td><td>84(+4.6)</td></tr> <tr><td>WW</td><td>742(65)</td></tr> <tr><td>YW</td><td>1195(103)</td></tr> </table>	BD	11/03/2025	BW	84(+4.6)	WW	742(65)	YW	1195(103)		
BD	11/03/2025										
BW	84(+4.6)										
WW	742(65)										
YW	1195(103)										
81	<p>BLAIR-ATHOL 223F PRINCE 12N DVL 12N</p> <p>TH 71U 719T MR HEREFORD 11X RU BA 11X EXCALIBER 223F BLAIR-ATHOL 27C CINDERELLA 31H</p>	<p>C03125678 Polled</p>	<table border="1"> <tr><td>BD</td><td>12/02/2025</td></tr> <tr><td>BW</td><td>85(+2.7)</td></tr> <tr><td>WW</td><td>820(51)</td></tr> <tr><td>YW</td><td>1100(74)</td></tr> </table>	BD	12/02/2025	BW	85(+2.7)	WW	820(51)	YW	1100(74)
BD	12/02/2025										
BW	85(+2.7)										
WW	820(51)										
YW	1100(74)										
	<table border="1" style="margin: auto;"> <tr><td>BD</td><td>11/03/2025</td></tr> <tr><td>BW</td><td>84(+4.6)</td></tr> <tr><td>WW</td><td>742(65)</td></tr> <tr><td>YW</td><td>1195(103)</td></tr> </table>	BD	11/03/2025	BW	84(+4.6)	WW	742(65)	YW	1195(103)		
BD	11/03/2025										
BW	84(+4.6)										
WW	742(65)										
YW	1195(103)										
82	<p>BLAIR-ATHOL 254G BILLY-JO 95N DVL 95N</p> <p>NJW 73S 38W RIDGE 103C NJW 139C RIDGE 254G BLAIR-ATHOL 10Y KAITLYN 83F</p>	<p>C03127867 Polled</p>	<table border="1"> <tr><td>BD</td><td>14/03/2025</td></tr> <tr><td>BW</td><td>84(+2.7)</td></tr> <tr><td>WW</td><td>842(57)</td></tr> <tr><td>YW</td><td>1045(87)</td></tr> </table>	BD	14/03/2025	BW	84(+2.7)	WW	842(57)	YW	1045(87)
BD	14/03/2025										
BW	84(+2.7)										
WW	842(57)										
YW	1045(87)										
	<table border="1" style="margin: auto;"> <tr><td>BD</td><td>11/03/2025</td></tr> <tr><td>BW</td><td>84(+4.6)</td></tr> <tr><td>WW</td><td>742(65)</td></tr> <tr><td>YW</td><td>1195(103)</td></tr> </table>	BD	11/03/2025	BW	84(+4.6)	WW	742(65)	YW	1195(103)		
BD	11/03/2025										
BW	84(+4.6)										
WW	742(65)										
YW	1195(103)										
83	<p>BLAIR-ATHOL 2157K SANTANA 53N DVL 53N</p> <p>GLENLEES 7454 GAME ON 69H GLENLEES BNC 69C BAMBLE 82K RU BA 190G CHEETAH 3327J</p>	<p>C03125964 Polled</p>	<table border="1"> <tr><td>BD</td><td>26/02/2025</td></tr> <tr><td>BW</td><td>94(+2.6)</td></tr> <tr><td>WW</td><td>814(63)</td></tr> <tr><td>YW</td><td>1100(105)</td></tr> </table>	BD	26/02/2025	BW	94(+2.6)	WW	814(63)	YW	1100(105)
BD	26/02/2025										
BW	94(+2.6)										
WW	814(63)										
YW	1100(105)										
	<table border="1" style="margin: auto;"> <tr><td>BD</td><td>11/03/2025</td></tr> <tr><td>BW</td><td>84(+4.6)</td></tr> <tr><td>WW</td><td>742(65)</td></tr> <tr><td>YW</td><td>1195(103)</td></tr> </table>	BD	11/03/2025	BW	84(+4.6)	WW	742(65)	YW	1195(103)		
BD	11/03/2025										
BW	84(+4.6)										
WW	742(65)										
YW	1195(103)										
84	<p>BLAIR-ATHOL 175L KOBEE 166N DVL 166N</p> <p>MCCOY 53A PATENT 124E BLAIR-ATHOL 5D PIN-UP 73H TDP CROSSOVER 2400 BOYD 867 KEEPSAKE 4003</p>	<p>C03128899 Polled</p>	<table border="1"> <tr><td>BD</td><td>19/04/2025</td></tr> <tr><td>BW</td><td>90(+3.5)</td></tr> <tr><td>WW</td><td>774(58)</td></tr> <tr><td>YW</td><td>1050(96)</td></tr> </table>	BD	19/04/2025	BW	90(+3.5)	WW	774(58)	YW	1050(96)
BD	19/04/2025										
BW	90(+3.5)										
WW	774(58)										
YW	1050(96)										
	<table border="1" style="margin: auto;"> <tr><td>BD</td><td>11/03/2025</td></tr> <tr><td>BW</td><td>84(+4.6)</td></tr> <tr><td>WW</td><td>742(65)</td></tr> <tr><td>YW</td><td>1195(103)</td></tr> </table>	BD	11/03/2025	BW	84(+4.6)	WW	742(65)	YW	1195(103)		
BD	11/03/2025										
BW	84(+4.6)										
WW	742(65)										
YW	1195(103)										

85 JAC 1K MONSOON 4M

MJAC 4M

C03114451

Polled

PCL 183F KAISER 1K
JAC 24C COUNTRY 8H

TH MASTERPLAN 183F
PCL 6153 JADE 24H
BLAIR-ATHOL 10Y HOMERUN 24C
JAC COUNTRY 8B

This is a dark, well muscled really sound balanced made calving ease 2yr old. His dam is one of our top cows with a spectacular udder. Feel confident using him on cows or heifers!

BD	11/02/2024
BW	70(-1.1)
WW	750(58)
YW	1100(93)



86 JAC 1F NEOPOLD 19N

MJAC 19N

C03126687

Polled

GLENLEES 5D HUMBOLT 1F
JAC 8G COUNTRY 25K

HAROLDSON'S TOTEM 200Z 5D
RVP 106A CAMEO GIRL 45C
GHCDELEGATE 163F
JAC 6C SHEEZ COUNTRY 8G

This is a goggle-eyed, smooth made Humbolt son that will be sure to add pigment to his calves. This bull is out of the same cow family as our 2yr old—good milking dam!

BD	23/02/2025
BW	90(+5.0)
WW	680(63)
YW	(105)



LV Farms, Midale SK

Lot 6

Logan Martinson 306-458-7170 martinson02@gmail.com

87 LV GAMETIME L 83N

LM 83N

C03125422

Polled

GLENLEES DBK 69H GAME TIME 45L
LV REAHANNA L 56K

GLENLEES 7454 GAME ON 69H
BNC GLENLEES 145 TAYLOR 30D
ANL 206E BOTTOM LINE 12D
LV REAHANNA L 52D

BD	06/03/2025
BW	95(+6.6)
WW	(68)
YW	(108)

88 LV GAMETIME L 28N

LM 28N

C03123329

Polled

GLENLEES DBK 69H GAME TIME 45L
LV DIXIE L 1B

GLENLEES 7454 GAME ON 69H
BNC GLENLEES 145 TAYLOR 30D
REMITAL-WEST CONSTRUCTOR 21X
MEADOW-ACRES 62P DIXIE 41T

BD	04/02/2025
BW	88(+5.1)
WW	(63)
YW	(103)

Rocking G Land & Cattle, Gull Lake SK

Lots 64-67

Warren Girodat 306-671-7979 girodat11@gmail.com

89 RG 11153 ADVANCE 402M

WAGG 402M

Horned

HH ADVANCE 1153J
RG 7131 MANHATTAN ET 63H

CL 1 DOMINO 883F
HH MISS ADVANCE 4325B
CL 1 DOMINO 7131E
H BL MARIE 704

BD	12/03/2024
BW	95
WW	
YW	



90**RG 202K DOMINATE 420M**

WAGG 420M

RG 308F FORTY CREEK 202K
 RG 5511 ROCKETET 702E

SR DOMINATE 308F
 RG 5511 PIXIE ET 707E
 H WR SUSTAINABLE 5511
 MH MEDORA 052

Horned



BD	12/04/2024
BW	87
WW	
YW	

91**RG 9515 DOMINO 422M**

WAGG 422M

HH DOMINO 9515
 RG 6011 MEPHIS 89H

CL 1 DOMINO 7131E
 LW 4075 MISS ADVANCE 729E
 BR BELLE AIR 6011
 H BL MARIE 704

Horned



BD	15/04/2024
BW	85
WW	
YW	

92**RG 9515 DOMINO 413M**

WAGG 413M

HH DOMINO 9515
 CCR 6011 ADELA ET 59H

CL 1 DOMINO 7131E
 LW 4075 MISS ADVANCE 729E
 BR BELLE AIR 6011
 CCR 100W ADELA ET 18B

Horned



BD	28/03/2024
BW	87
WW	
YW	

GELBVIEWH**Diamond Acre Farms Ltd., Swift Current SK****Lot 6**

Stanley Andres 306-741-0517 diamondacrefarms@gmail.com

93**DAF NORMAN 19N**

DAF 19N

Black

CDGV190727

Polled

KHR GRIZZLY RED 39F
 AWB TWIN VIEW NATALIE 61H

MCCA CORNHUSKER RED 524C
 KHR 703T
 SLC TOUCHDOWN 166W
 AWB TWIN VIEW NATALIE 53F

BD	12/01/2025
BW	(+0.5)
WW	685(71)
YW	941(91)

Hetero Black, Homo Polled. Deep ribbed, excellent feet quality. Well haired. 37.5cm scrotal

94**DAF KOKANEE 7M**

DAF 7M

Red

CDGV186659

Polled

BLB GOODVIEW KOKANEE 230K
 BLB GOODVIEW WINNIE 233K

RWG EXACT COMBINATION E409
 BLB GOODVIEW WINNIE 233K
 BLB GOODVIEW HITCH 23H
 BLB GOODVIEW WINNIE 238G

BD	15/01/2024
BW	81(-2.5)
WW	839(56)
YW	966(69)

Red, Homo Polled, good feet. Mid-framed loads of thick hair 37.5cm scrotal

95	DAF MAXWELL 10M		CDGV186663	BD	21/01/2024
	DAF 10M		Red	BW	94(+0.3)
			Polled	WW	834(65)
	JLSL BONANZA 929G			YW	1044(88)
	AWB TWIN VIEW INITIATION 107J AWB BIRCH'S LUSTER 88D AWB TWIN VIEW UPTOWN GIRL 46G BLB GOODVIEW PLD DRAKE AWB TWIN VIEW UPTOWN GIRL 15Y				

Red, Homo Polled, long, well muscled & great attitude. Dam has excellent feet & udder. Good hair coat! 39.5cm

96	DAF MICKEY 15M		CDGV189075	BD	22/03/2024
	DAF 15M		Red	BW	83(-3.5)
			Polled	WW	705(51)
	JRI GUNG HO 282C51			YW	942(81)
	DAF DAF TEDDY 2K JLSL JLSL LEDGERWOOD MERCEDES 259K JLSL JLSL TRUE GRIT 9164G JLSL 424B				

Red, Homo Polled, mid-framed, deep ribbed. Good feet. 40cm scrotal

GPK Gelbvieh, Coronach SK Lots 73-77

Pam Krusky 306-267-7462 pr.krusky@gmail.com

97	GPK 199N NAPOLEON 199N		CDGV192898			
	GPK 199N		Red	Polled		
			HDG HILLSDOWN FINNEGAN 4F			
	HDG HILLSDOWN HEARTBREAKER 27H		HDG LADY CONSTANCE 36C			
	WGG WGG GLYNIS 7G		WGG WGG EVENING EDITION 28E WGG WGG EVENING STAR			

BD	29/03/2025
BW	97(-0.5)
WW	(62)
YW	(89)



98	GPK 197N NAVIGATOR 197N		CDGV192896			
	GPK 197N		Red	Polled		
			HDG HILLSDOWN FINNEGAN 4F			
	HDG HILLSDOWN HEARTBREAKER 27H		HDG LADY CONSTANCE 36C			
	WGG WGG GRACIA GAL 101G		DL JEN-TY DIGGS WGG WGG CANICE 18C			

BD	21/03/2025
BW	98(+1.2)
WW	(59)
YW	(87)



99**GPK 196N NEW YORK 196N**

CDGV192895

GPK 196N

Red

Polled

HDG HILLSDOWN HEARTBREAKER 27H
GPK GPK JUBILEE 39J

HDG HILLSDOWN FINNEGAN 4F
HDG LADY CONSTANCE 36C
WGG WGG EVENING EDITION 28E
WGG WGG FLEUR-DE-LIS 39F

BD	19/03/2025
BW	87(-0.9)
WW	(62)
YW	(90)

**100****GPK 191N NANIMO 191N**

CDGV192890

GPK 191N

Red

Polled

GPK GPK LANDMARK 70L
GPK 26K KELOWNA

HDG HILLSDOWN HEARTBREAKER 27H
WGG WGG GIGGLES 80G
WGG WGG EVENING EDITION 28E
WGG WGG FLIRTY GERTIE 60F

BD	16/03/2025
BW	103(+2.9)
WW	(77)
YW	(100)

**101****GPK 188N NEBRASKA 188N**

CDGV192887

GPK 188N

Red

Polled

HDG HILLSDOWN HEARTBREAKER 27H
WGG WGG FLAIR 96F

HDG HILLSDOWN FINNEGAN 4F
HDG LADY CONSTANCE 36C
CK CONSTRUCTION 87C
WGG WGG DAPHIE 59D

BD	15/03/2025
BW	97(+0.6)
WW	(64)
YW	(93)

**102****GPK 184N NASHVILLE 184N**

CDGV192883

GPK 184N

Red

Polled

GPK GPK LANDMARK 70L
GPK 18K KIMBALL

HDG HILLSDOWN HEARTBREAKER 27H
WGG WGG GIGGLES 80G
AWB TWIN VIEW CARD SHARK 91H
GPK GPK HOLLY 60H

BD	12/03/2025
BW	82(-0.6)
WW	(62)
YW	(85)



103**GPK 181N NIRVANA 181N**

CDGV192880

GPK 181N

Red

Polled

GPK GPK LANDMARK 70L
GPK 6K KAYLAHDG HILLSDOWN HEARTBREAKER 27H
WGG WGG GIGGLES 80G
WGG WGG EVENING EDITION 28E
WGG WGG FIDELITY 28C

BD	10/03/2025
BW	67(-3.0)
WW	(53)
YW	(72)

**104****GPK 179N NEVADA 179N**

CDGV192880

GPK 179N

Red

Polled

HDG HILLSDOWN HEARTBREAKER 27H
WGG WGG FANFARE 114FHDG HILLSDOWN FINNEGAN 4F
HDG LADY CONSTANCE 36C
WGG ACACIA 64A
WGG SHAN-GRI-LA 35S

BD	09/03/2025
BW	100(+1.3)
WW	(56)
YW	(82)

**105****GPK 177N NIXON 177N**

CDGV192876

GPK 177N

Red

Polled

HDG HILLSDOWN HEARTBREAKER 27H
GPK GPK HONEY 67HHDG HILLSDOWN FINNEGAN 4F
HDG LADY CONSTANCE 36C
CK CONSTRUCTION 87C
WGG WGG FLORET 67F

BD	08/03/2025
BW	85(-2.3)
WW	(57)
YW	(83)

**106****GPK 195N NIGHTSHIFT 195N**

CDGV192894

GPK 195N

Red

Polled

HDG HILLSDOWN HEARTBREAKER 27H
GPK GPK J. LO 60JHDG HILLSDOWN FINNEGAN 4F
HDG LADY CONSTANCE 36C
WGG WGG EVENING EDITION 28E
WGG WGG FLIRTY GERTIE 60F

BD	19/03/2025
BW	87(-0.2)
WW	(66)
YW	(95)



Terms & Conditions

- All purchases must be paid for the day of the auction and bulls will not be released until full settlement is made. Payment can be made with Cash, Cheque (with sufficient identification), Debit (make sure your limit is high enough!), or Visa/Mastercard (3% admin fee charged - check your limit!)
- All bulls are guaranteed by the consignors under the rules & regulations as set by the respective breed associations. Johnstone Auction Mart is acting as an agent only, and any warranties are to be settled between buyer and seller. An insurance agent will be on site to insure your bulls.
- All announcements from the auction block and printed day sheets take precedence over information in this catalogue, please give them your careful attention.
- The auctioneer will settle any disputes between two people claiming the same bid.
- Registration papers will be transferred to the buyer at the seller's expense. When you make settlement, please tell office staff which name you want the papers transferred to.
- Phone or confidential proxy bids can be arranged with any of the sale staff by May 25
- Delivery: There is no delivery policy at this sale, so please arrange to haul your bulls on your own unless you **pre-arrange** delivery with the consignor who's bull you plan on buying.

Upcoming Auctions and Consignments

Saturday, May 9	50+ Pairs, Bred Cows/Hfrs
Saturday, May 16	Pairs, Bred Cows/Hfrs—taking bookings
Saturday, May 23	Church Hill Heifer Pairs—190 Red/Blk/Tan
Tuesday, May 26	Last Chance All-Breeds Bull Sale—100+ bulls
Saturday, May 30	Pairs, Bred Cows/Hfrs—taking bookings
Sunday, May 31	Kingston Farm Sale, Craven
Thursday, June 4	Regular Horse Sale
Saturday, June 6	Pairs, Bred Cows/Hfrs—taking bookings
Sunday, June 7	BMT Farm Sale, Stony Beach
Saturday, June 13	Consignment Machinery, Vehicles, Tools
Saturday, June 20	Regular Saturday Morning Sale
Saturday, June 27	Regular Saturday Morning Sale
Saturday, July 4	No Auction
Saturday, July 11	Regular Saturday Morning Sale
Saturday, July 18	Regular Saturday Morning Sale
Saturday, July 26	Consignment Machinery, Vehicles, Tools
Saturday, August 1	Regular Saturday Morning Sale
Thursday, August 6	Regular Horse Sale
Saturday, August 8	Regular Saturday Morning Sale
Saturday, August 15	Sheep & Goats
Saturday, August 22	Regular Saturday Morning Sale
Saturday, August 29	Regular Saturday Morning Sale
Saturday, September 5	Regular Saturday Morning Sale
Saturday, September 12	Sheep & Goats
Saturday, September 19	Regular Saturday Morning Sale
Saturday, September 26	Regular Saturday Morning Sale
Saturday, October 1	Fall Regular Horse Sale
Saturday, October 3	Regular Saturday Morning Sale
Saturday, October 10	Consignment Machinery, Vehicles, Tools
Saturday, October 17	Sheep & Goats
Saturday, October 24	Regular Saturday Morning Sale
Sunday, October 25	Fall Exotic Birds / Small Animals

JOHNSTONE

A·U·C·T·I·O·N M·A·R·T

PO Box 818, Moose Jaw SK S6H 4P5

B B G / P R G

CANADA		POSTES
POST		CANADA
Addressed Adressé	Postage Postage	Handpiece Ouv. 366 0550
545554005		

RETURN POSTAGE GUARANTEED
PORT DE RETOUR GARANTI

TO: