

JOHNSTONE

A·U·C·T·I·O·N M·A·R·T

54th Annual

Last Chance All-Breeds BULL SALE

Johnstone Auction Mart, Moose Jaw
Tuesday, May 26, 2026 12:00 Noon

106 Registered Bulls -Yearlings and 2yr olds

18 Simmental (10 - 2yr old, 8 yearling)
18 Red Angus (4 - 2yr olds, 14 yearlings)
29 Black Angus (1 - 2yr old, 28 yearlings)
13 Charolais (2 - 2yr olds, 11 yearlings)
14 Hereford (5 - 2yr olds, 9 yearlings)
14 Gelbvieh (3 - 2yr old, 11 yearlings)

START TIME: 12:00 Noon

Live Online Bidding with DLMS.ca

Auctioneer: Scott Johnstone.....306-631-0767
Ring staff: Corey Mantell.....306-631-1888
Darwin Rosso306-690-8916
Consultant / Blockman: Glen Gabel.....306-536-1927
Consultant / Order Buyer: Darwin Rosso.....306-690-8916

Conducted & Managed by:

Johnstone Auction Mart Ltd.

Box 818, Moose Jaw SK S6H 4P5

PL#914447 DL#111625

Phone: 306-693-4715

Fax: 306-691-6650

www.johnstoneauction.ca

Sale Staff

Contact any of our staff below for confidential assistance for buying your bull, and/or order buying for you if you cannot come to the sale or bid online May 26.



Scott Johnstone,
Auctioneer
306-631-0767

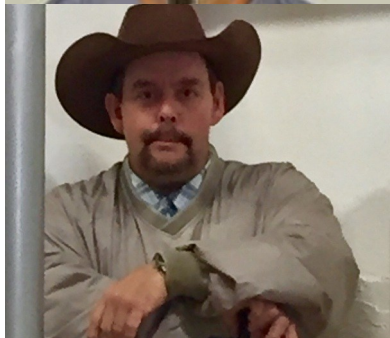

Corey Mantell
Barn Boss
Ringman
306-631-1888



Darwin Rosso
Consultant
Order Buyer
Ringman
306-690-8916



Glen Gabel
Consultant
Order Buyer
Blockman
306-536-1937

This catalogue is online with **COLOUR** pictures at www.johnstoneauction.ca

Breed Order / Index

Simmental	- (18)	- Lots	1-18	Page 5
Red Angus	- (18)	- Lots	19-36	Page 9
Black Angus	- (29)	- Lots	37-65	Page 13
Charolais	- (13)	- Lots	66-78	Page 17
Hereford	- (14)	- Lots	79-92	Page 20
Gelbvieh	- (14)	- Lots	93-106	Page 22

EPDs are tools to predict traits of an animal based on genetic traits based on their pedigree. Accuracy varies and, EPDs **CAN NOT BE COMPARED BETWEEN BREEDS**—only within a breed. Below are the current average EPDs for the breeds:

Simmental	+3.4	+79	+114
Charolais	+0.3	+61	+112
Black Angus	+2.0	+56	+99
Red Angus	+1.3	+44	+75
Hereford	+2.5	+57	+90.4
Gelbvieh	+0.1	+70	+104

Bull Data Legend
(EPDs are in brackets)
 BD = Birth Date
 BW = Birth Weight
 WW = Weaning Weight
 YW = Yearling Weight
 *WW & YW may be actual or adjusted

To bid live online, register with dlms.ca and get approved as a bidder, then follow along with the sale to bid on the bulls. If you have any technical issues registering, being approved, or inquiries on how to bid, contact Mark Shologan at 1-780-699-5082



*You can come to pay and pick up your bull right after you buy, later in the day, or the next day. Please contact us after you buy to tell us your timing on payment and pickup.

BREED ORDER, Consignor Index	Lots
<u>SIMMENTAL—Page 5</u>	
Deer Range Farms	1,2
Flying TL Simmentals.....	3,4,5
Flying D Ranch.....	6
Prairie View Simmentals	7,8,9,10
C & E Stephens Farms	11,12,13,14
Wood Creek Ranch	15,16,17,18
<u>RED ANGUS—Page 9</u>	
DKF Angus	19,20,21
Deer Range Farms.....	22,23
Deep Lake Livestock.....	24
Layne & Megan Giofu	25
Malinowski Cattle Company	26,27,28,29
LX Angus	30,31
LV Farms.....	32,33,34,35
Rosso Angus	36
<u>BLACK ANGUS—Page 13</u>	
Deep Lake Livestock.....	37,38,39,40
Gold-Bar Livestock	41
Hi Low Angus.....	42,43,44,45
Irving Angus.....	46,47,48,49,50,51,52,53,54,55,56,57
Sylvestre Land & Cattle	58,59,60,61
Wagner Angus.....	62,63,64
Rosso Angus	65
<u>CHAROLAIS—Page 17</u>	
Bar H Charolais.....	66,67,68,69,70,71,72,73
DRD Charolais.....	74
Shiels Cattle Company	75,76
Rosso Charolais	77,78
<u>HEREFORD—Page 20</u>	
Blair-Athol Farms	79,80,81,82,83,84
Charlton Farms.....	85,86
LV Farms.....	87,88
Rocking G Land & Cattle.....	89,90,91,92
<u>GELBVIEH—Page 22</u>	
Diamond Acre Farms.....	93,94,95,96
GPK Gelbvieh.....	97,98,99,100,101,102,103,104,105,106

All bulls are semen tested!

**The day sheet will show scrotal measurements and dates tested.
It will be available online at dlms.ca and johnstoneauction.ca
the evening before the sale.**

Any submitted videos on the bulls will be listed with Youtube links on the Last Chance web page on our website!

SIMMENTAL

Deer Range Farms, Stewart Valley SK

Lots 1-2

Travis Olson 306-741-9275 deer.range.farms@gmail.com

1	DEER RANGE EPIC 875M	1495885	BD	01/02/2024
	BAV 875M	Red	BW	74(+2.3)
	WS ALL ABOARD B80	Polled	WW	884(92)
WS EPIC E152	WS MAJESTIC Z133		YW	(141)
DEER RANGE BRAVA 5K	GRINALTA'S HP SENSATION FF909D			
	BLACKSAND BRAVA 37Z			

Sired by the AI sire, Epic, who calves easily, but this calf really grew as well. He's from a long, blazed-faced cow with a great udder.



2	DEER RANGE GUERRILLA 837M	1495867	BD	06/06/2024
	BAV 837M	Red	BW	85(+1.7)
	FGAF GUERRERO 810Y	Polled	WW	624(61)
DEER RANGE GUERRILLA 883K	DEER RANGE COWGIRL 881H		YW	(74)
DEER RANGE RADIANCE 876C	CROSSROAD RADIUM 789U			
	GJED ASHLEY 5A			

Just a June calf, this guy is going to mature into a correct, moderate bull. He's got calving ease genetics on both sides of the pedigree and would make some great crossbred replacements!

Flying TL Simmentals, Earl Grey SK

Lots 3-5

Terry & Loretta Young 306-725-8280 tlyoung@sasktel.net

3	YOUNG MR MALONE 70M	1468592	BD	11/04/2024
	YTL 70M	Red	BW	92(+3.6)
	SPRINGCREEK LINER 56U	Scurs	WW	851(85)
SPRINGCREEK BLUE CHIP 9D	SPRINGCREEK TARA 111R		YW	(116)
YOUNGS ME DRU 95D	BJL MR RANGO 21B			
	BJL MISS ELIZABETH 113A			

Scurred - A very solid built dark red stout made Blue Chip son. Lots of hair with the bonus baldie face. Excellent ADJ weaning weight of 851lbs. Will sire heavy weight calves with the bonus money stripe.



4	YOUNG MR MCCOY 102M	1468623	BD	14/04/2024
	YTL 102M	Red	BW	85(+0.7)
	SPRINGCREEK BLUE CHIP 9D	SPRINGCREEK LINER 56U	WW	852(86)
	YOUNG MS COKKIE 238C	SPRINGCREEK TARA 111R	YW	(125)
		PHEASANTDALE WINCHEST 47A		
		BJL MISS 99A		

Homo Polled - Another really good Blue Chip son. A long deep sided bull with a very moderate 85 pound birth weight with lots of performance as he weaned off his dam at 852 pounds.



Lot 4



Lot 5

5	YOUNG MR MULVANE 159M	1472345	BD	02/05/2024
	YTL 159M	Red	BW	82(+1.4)
	NUG LANDMARK 310G	WS BEEF KING W107	WW	709(74)
	MUIRHEADS CARLOS 109F	MISS CAMDEN 53E	YW	(101)
		IPU RESOLVE 114D		
		MUIRHEADS CARLOS 43W		

Hetro Polled - A dark red, very sound structurally made bull. Deep sided, good hip with great muscle expression all with very useful 82lb BW. A bull that would work great for second calvers or to add some calving ease to your cow heard.

Flying D Ranch, Crane Valley SK **Lot 6**

Brandon & Marcy Duncan 306-690-3565 duncanmarcy@gmail.com

6	FLYING D 148N	2382900	BD	2025
	FLYD 148N		BW	106
	KT BETTS 1328	RED DKF DISTINGUISHED 16D	WW	
	DEER RANGE MISS 834F	SVS BLK JENNA 736E	YW	
		KUNTZ SHERRIF 8A		
		MISS DOUBLE G 52B		

Prairie View Simmentals, Stalwart SK **Lots 7-10**

Clifford Nelson 306-535-2475 cjnelson@sasktel.net

7	PVSS NORMAN 18N	1550849	BD	24/01/2025
	PVSS 18N	Red	BW	96(+2.5)
	R PLUS 2039K	CMS SOCHI 307A	WW	819(79)
	PVSS NANCY 16C	MISS R PLUS 0020H	YW	1184(111)
		KN ANCHOR "T" METRO 4E		
		PVSS NANCY 9N		

Twin, polled, dark red, blaze face bull out of our hard working full fleck fullblood 16C cow. 18N was our heaviest weaning calf in 2025 at 962 lbs, no creep. Full sisters have beautiful udders and plenty of milk.



8**PVSS NASH 23N**

PVSS 23N

Red

1550865

Polled

BD 25/01/2025**BW** 100(+2.0)**WW** 758(78)**YW** 1172(111)R PLUS 2039K
PVSS TEMPTATION 15FCMS SOCHI 307A
MISS R PLUS 0020H
SUNNY VALLEY IDENTITY 40C
PVSS TEMPTATION 1CPolled & solid
Red. Mother is a
daughter of 1C.**9****PVSS NITRO 32N**

PVSS 32N

Red

1550878

Polled

BD 04/02/2025**BW** 87(+1.0)**WW** 722(80)**YW** 1199(118)R PLUS 2039K
PVSS TEMPTATION 12JCMS SOCHI 307A
MISS R PLUS 0020H
SWAN LAKE JAIL BREAK 98E
PVSS TEMPTATION 1C

Polled, solid red, smooth made bull with epd's above breed average in all but 1 category. His dam, another daughter of 1C, raised the high selling Simmental bull in the 2025 sale and has a beautiful udder!

10**PVSS NOVA 34N**

PVSS 34N

Red

1550858

Polled

BD 11/02/2025**BW** 82(+1.7)**WW** 738(84)**YW** 1127(124)R PLUS 2039K
PVSS TEMPTATION 1CCMS SOCHI 307A
MISS R PLUS 0020H
WS BEEF KING W107
PVSS TEMPTATION 27P

Polled, solid red, square hipped, stout made, lower set bull with epd's above average in every category. His dam, 1C, is a tank of a cow and is the grandam of the 23N and 32N bulls in the sale.

**C & E Stephens Farms, Craik SK****Lots 11-14**Chris & Erin Stephens 306-631-3826 ecstephens@sasktel.net**11****CHER NEIL 24N**

CES 24N

Red

PG1533402

Polled

MRL MISSILE 138C
CHER KRYSTAL 21KCOME AS U R RED ROCKET
MRL MISS 2423Z
DOUBLE BAR D BOULDER 49G
FAIRVIEW MS DERRINGER 53D

A Red calving ease option with moderate bw. Sired by MRL Missile for extra punch for growth.

BD	07/01/2025
BW	78(+1.9)
WW	706(75)
YW	1127(102)



12**CHER NUTS N BOLTS 54N**

CES 54N

Red

PG1533458

Polled

BJL MR KILL SWITCH 59H
LAKEVIEW MS CONGO 104GWEHATLAND KILL SWITCH
BJL MISS LEAH 45A
SUNNY VALLEY CONGO 61C
LAKEVIEW MS PRESIDENT 32T

Large framed power bull. A little more colour to add to white calves. A non-diluter coming from 2 black parents.

BD	22/02/2025
BW	90(+4.9)
WW	700(74)
YW	(109)

**13****CHER NERDS 51N**

CES 51N

Red

PG1533449

Polled

BJL MR KILL SWITCH 59H
SPRINGCREEK LENA 104KWEHATLAND KILL SWITCH
BJL MISS LEAH 45A
SPRINGCREEK LADIES MAN 90E
SPRINGCREEK LENA 11F

Red star-head eye catcher. Non-diluter coming from 2 black parents. Should be an easy calver!

BD	19/02/2025
BW	88(+3.1)
WW	630(70)
YW	(106)

**14****CHER MARKSMAN 19M**

CES 19M

Black

PG1492550

Polled

LRX BLACKHAWK 16D
LAKEVIEW MS CONGO 6ESPRINGCREEK LINER 104S
MUIRHEADS GEMSTONE 6Y
SUNNY VALLEY CONGO 61C
LAKEVIEW MS ECLEC 76B

Long bodied well muscled bull. Great 2yr old option to cover more cows. Just the right amount of calving ease and power!

BD	19/01/2024
BW	85(+1.9)
WW	777(73)
YW	(101)

**Wood Creek Ranch, Watrous SK****Lots 15-18**

Dean Stewart 306-946-7890 woodcreekranch@hotmail.com

15**WOOD CREEK BRADY 17M**

DCS 17M

Red

PG1485806

Polled

W2 BRADY 57J
SUNNY VAKKEY CHARO 122FWHEATLAND RIVAL 8125F
SVS BLK JENNA 717E
LFE AMBER JACK 385E
LFE RS CHARO 18C

PB Homo Polled non diluter out of a large framed cow from Sunny Valley. Maternal brother sold last year to Stewart Archer. 1890 on Apr.3

BD	01/05/2024
BW	107(+3.6)
WW	(80)
YW	(113)

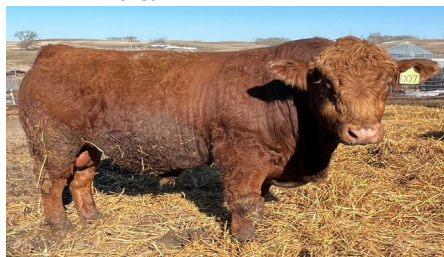

16**WOOD CREEK BRADY 5M**

DCS 5M

Black

PG1485792

Polled

FAIRVIEW DIVIDEND 117H
JONESYS MISS ODIN 64HFAIRVIEW PAYROLL 19D
FAIR VIEW SAVANNAH 17E
PWK DENRAY 61A 60D
JONESYS MS CHOICE 64EPB Homo Polled Red
carrier out of a smaller
framed cow purchased
from Jones in MB.
April 3 weight 1700lbs.

BD	19/04/2024
BW	93(+5.7)
WW	(75)
YW	(109)

**17****WOOD CREEK BRADY 12M**

DCS 12M

Black

PG1485805

Polled

W2 BRADY 57J
PHEASANTDALE LADY 133GWHEATLAND RIVAL 8125F
SVS BLK JENNA 717E
MRL 142D
PHEASANTDALE MS BLK BB 99DPB Homo Polled Red
carrier out of a larger
framed cow purchased
from Pheasantdale.
April 3 weight 1750lbs

BD	30/04/2024
BW	96(+2.8)
WW	(68)
YW	(94)

**18****WOOD CREEK BRADY 18M**

DCS 18M

Red

PG1485807

Polled

W2 BRADY 57J
RENDEZVOUS EYEFULL 57AJWHEATLAND RIVAL 8125F
SVS BLK JENNA 717E
MCINTOSH LEGACY 28F
RENDEZVOUS CHARLENE 201GPB Homo Polled non di-
luter out of a medium
framed cow purchased
from Rendezvous in MB.
April 3 weight 1645lbs.

BD	02/05/2024
BW	100(+3.0)
WW	(70)
YW	(98)

**RED ANGUS****DKF Angus, Gladmar SK****Lots 19-21**

Dwayne & Karen Fettes 306-969-4506, Scott & Tina, Brandy, Eric Fettes 306-815-7023 dkfredangus@sasktel.net

Videos of bulls on dkfangus.ca Another strong selection of quality Red, Heifer & Cow DKF Bulls:
Call or Come to the Ranch to see the cows that raise these bulls Or Talk to us Before, or At the sale, so that
we may help you select the best possible bull for your herd—to give you Calving Ease plus Performance!**19****RED DKF ILLICIT 92N**

DKF 92N

2432302

RED U-2 ILLICIT 423P
RED DKF MISS RAZOR SHARP 101KRED U-2 ICON 223M
RED U-2 DUCHESS 2G
RED DKF RAZOR 55C
RED DKF MISS POWER EYE

BD	09/02/2025
BW	64(-2.3)
WW	650(32)
YW	(56)



20	RED DKF STAR 138N	2441260	BD	16/03/2025
	DKF 138N		BW	71(0.0)
	RED DKF RAB STAR 49L	RED BVR RAB STAR 56C	WW	717(31)
	RED DKF MISSS ROCKSTAR 144L	RED DKF MISS ILLICIT 56C	YW	(52)
		RED DKF ILLICIT 24E		
		DKF MISS GAME DAY 44F		

21	RED DKFE RACER 17N	2429244		
	DKFE 17N			
	RED DKF RACER 8E	RED DKF RAZOR 55C		
	RED DKF MISS POPEYE 136G	RED DKFE MISS ACE 84C		
		RED DKF DISTINGGUISHED 16D		
		RED DKF MISS JACK DANIELS 23E		
			BD	23/01/2025
			BW	82(+1.1)
			WW	640(34)
			YW	(59)

Deer Range Farms, Stewart Valley SK **Lots 22-23**
 Travis Olson 306-741-9275 deer.range.farms@gmail.com

22	RED DEER RANGE EXCEL 342M	2378984	BD	10/04/2024
	DRF 342M	Twinn	BW	70(+3.1)
	RED DEER RANGE NATE 159H	RED DEER RANGE ALTERNATIVE 73C	WW	620(37)
	RED DEER RANGE LUCY 281F	RED DEER RANGE CHEROKEE 86A	YW	(62)
		RED FLYING K BUCKSHOT 68C		

Excel is from a fabulous cow who is a sister to our herd bull. He wil make some great females!

23	RED DEER RANGE BESSIE 158M	2359193	BD	25/03/2024
	DRF 158M		BW	89(+4.8)
	RED DEER RANGE NATE 159H	RED RUNNING JR MASTERMIND 24Y	WW5	568(48)
	RED BAR-E-L BESSIE 173Z	RED DEER RANGE XACT 162E	YW	(83)
		RED WHEEL ALLIANCE 22U		
		RED BAR-E-L BESSIE 20U		

158M has some great genetics behind him. We used a maternal brother as a herd bull a few years ago. The dam is 14 years old and calved again this spring!

Deep Lake Livestock, Indian Head SK **Lot 24**
 Ryan & Ashley Kattler 306-695-7340 gritcs@hotmail.com

The bulls raised at Deep Lake Livestock have a focus on longevity, maternal strength, & performance!

24	RED DEEP LAKE RED ROCK 15N	2411256	BD	17/02/2025
	SDK 15N		BW	82(+0.7)
	RED DKF ILLICIT 24E	RED U-2 ILLICIT 423P	WW	667(39)
	RED DEEP LAKE MS PRINCE 4K	RED DKF MISS POWER EYE 62C	YW	(69)
		RED BIEBER SPARTACUS A193		
		RED T-K MS PRINCE 94C		

Layne and Megan Giofu **Lot 25**
 Layne 306-690-9543 megan.rosso92@gmail.com

25	RED GIOFU NOLA 2N	2449504		
	LGG 2N			
	RED T&S LOADED 78H	REDTRIPOLE H LOADED ARAB 31D		
	RED BLAKE'S ALANA 105J	RED T&S MISS HIGH TOPP 14E		
		RED SIX MILE ELEMENT 10E		
		RED BLAKE'S ALANA 71F		
	Moderate framed bull with lots of hair, Actual BW 70lbs and actual weaning weight coming off summer grass at 652lbs. This February born yearling is quiet and easy to work with and has not been pushed!	BD	21/02/2025	
		BW	70(-1.6)	
		WW	652(+42)	
		YW	(+69)	

26 RED MALINOWSKI MILLENIUM 5N
MAL 5N

2420330

RED MRLA MILLENIUM 75B RED MRLA NEW ERA 87Y
RED MALINOWSKI KERRI 9K RED MRLA MISS 580U
RED BIEBER CLATONMIC C218
RED CARMICHAEL KERRI 12D

AI sired, calving ease built in both sides of his pedigree. We purchased Millenium semen to make heifer bulls. Dam is a 9K Atomic daughter off a Flying K cow & did a really good job on her 1st calf!

BD	10/03/2025
BW	66(-1.6)
WW	644(42)
YW	1050(75)



27 RED MALINOWSKI RED BEAR 22N
MAL 22N

2420354

RED DUFF READ BEAR
RED NRA RED BEAR 26K RED NRA KNIGHT CALL 5G
RED WRAZ MOLLY 71H RED VGW NEXT STEP 554
WRAZ RC MOLLY 673D

We purchased Red Bear from Nielson L & C for heifers. His first calves were impressive so we started using him on cows too. Calving ease with good performance on weaning & yearling EPDs. Heifer or Cow bull!

BD	14/03/2025
BW	84(+2.0)
WW	638(55)
YW	1185(90)



28 RED MALINOWSKI CHECKMATE 23N
MAL 23N

2437876

RED LARR PAYCHECK 0728
RED BIEBER CHECKMATE K126 RED BIEBER PRIMROSE 225H
RED CARMICHAEL MOIRA 49E RED CARMICHAEL CHIEF 78A
RED CARMICHAEL MOIRA 19Y

23N is a sire verified AI bull out of a Carmichael cow. He was right near the top at weaning and yearling weights. Moderate BW but due to thickness and mass would recommend to use on cows!

BD	14/03/2025
BW	84(+0.2)
WW	724(50)
YW	1220(82)



29 RED MALINOWSKI PRIME RIB 51N
MAL 51N

2420372

RED JIL PRIME RIB 5H RED GEIS PRIME RIB 411
RED CARMICHAEL RITA 56E JIL PRINCESS 4W
RED FLYING K JULIAN 71B
RED CARMICHAEL RITA 109A

He's off Prime Rib 5H from JIL Livestock and a big dark red cow from Carmichael's with a good udder, feet, and temperament. Prime Rib gives awesome females and consistent bulls—recommended for cows!

BD	23/03/2025
BW	92(+2.3)
WW	628(35)
YW	1170(62)





30	RED FORBES HEDGE 1M LX 1M	2396346								
RED JAS JACKAL 19J RED FORBES BIG SKY 24F										
RED LSF SRR HEDGE FUND 7017E RED RED JAS DOT TIBBIE 68G RED RED T-K PIONEER 45D RED DIAMOND B BIG SKY 117C										
Calving ease heifer bull with some added performance!										
		<table border="1" style="border-collapse: collapse;"> <tr><td>BD</td><td>20/03/2024</td></tr> <tr><td>BW</td><td>82(+2.4)</td></tr> <tr><td>WW</td><td>671(44)</td></tr> <tr><td>YW</td><td>1130(81)</td></tr> </table>	BD	20/03/2024	BW	82(+2.4)	WW	671(44)	YW	1130(81)
BD	20/03/2024									
BW	82(+2.4)									
WW	671(44)									
YW	1130(81)									

31	RED FORBES JASPER 35M LX 35M	2396352								
RED JAS JACKAL 19J DIAMOND B FINNY 69C										
RED LSF SRR HEDGE FUND 7017E RED RED JAS DOT TIBBIE 68G OAKWOOD FINAL ANSWER DIAMOND B STOCKI 28T										
Out of one of our long time top producing cows!										
		<table border="1" style="border-collapse: collapse;"> <tr><td>BD</td><td>10/05/2024</td></tr> <tr><td>BW</td><td>83(+1.6)</td></tr> <tr><td>WW</td><td>533(42)</td></tr> <tr><td>YW</td><td>1195(77)</td></tr> </table>	BD	10/05/2024	BW	83(+1.6)	WW	533(42)	YW	1195(77)
BD	10/05/2024									
BW	83(+1.6)									
WW	533(42)									
YW	1195(77)									

32	RED LV CAPITAL 47N LV 47N	2430457									
RED LV CAPITAL 43H RED T-K KURUBA 123D			<table border="1" style="border-collapse: collapse;"> <tr><td>BD</td><td>14/02/2025</td></tr> <tr><td>BW</td><td>91(+3.9)</td></tr> <tr><td>WW</td><td>(36)</td></tr> <tr><td>YW</td><td>(65)</td></tr> </table>	BD	14/02/2025	BW	91(+3.9)	WW	(36)	YW	(65)
BD	14/02/2025										
BW	91(+3.9)										
WW	(36)										
YW	(65)										
RED MRLA RESOURCE 137E RED T-K MINIVA 32C RED T-K COBRA 34B RED BOGLE PASS KURUBA											

33	RED LV JETSTREAM 51N LV 51N	2430496									
RED SIX MILE JETSTREAM 586J RED LV REBA 66G			<table border="1" style="border-collapse: collapse;"> <tr><td>BD</td><td>17/02/2025</td></tr> <tr><td>BW</td><td>91(+2.5)</td></tr> <tr><td>WW</td><td>(43)</td></tr> <tr><td>YW</td><td>(74)</td></tr> </table>	BD	17/02/2025	BW	91(+2.5)	WW	(43)	YW	(74)
BD	17/02/2025										
BW	91(+2.5)										
WW	(43)										
YW	(74)										
RED SIX MILE GENTRY 342G RED SOO LINE MS BANE BERRY 0033 RED NRA STAUNCH 71A RED T-K REBA 105E											

34	RED LV CAPITAL 24N LV 24N	2430437									
RED LV CAPITAL 62K RED T-K ROBOANA 90A			<table border="1" style="border-collapse: collapse;"> <tr><td>BD</td><td>17/02/2025</td></tr> <tr><td>BW</td><td>91(+2.2)</td></tr> <tr><td>WW</td><td>(32)</td></tr> <tr><td>YW</td><td>(56)</td></tr> </table>	BD	17/02/2025	BW	91(+2.2)	WW	(32)	YW	(56)
BD	17/02/2025										
BW	91(+2.2)										
WW	(32)										
YW	(56)										
RED LV CAPITAL 43H RED T-K LASSIE 86D RED SIX MILE TROY 243T RED T-K ROBOANA 40T											

35	RED LV CAPITAL 48N LV 48N	2465078									
RED LV CAPITAL 43H RED LV MINIVA 83H			<table border="1" style="border-collapse: collapse;"> <tr><td>BD</td><td>14/02/2025</td></tr> <tr><td>BW</td><td>92</td></tr> <tr><td>WW</td><td></td></tr> <tr><td>YW</td><td></td></tr> </table>	BD	14/02/2025	BW	92	WW		YW	
BD	14/02/2025										
BW	92										
WW											
YW											
RED MRLA RESOURCE 137E RED T-K MINIVA 32C RED DKF RAZOR'S EDGE 16F RED T-K MINIVA 49U											

Rosso Angus, Moose Jaw SK**Lot 36**

Darwin 306-690-8916 or Will 306-690-8860 rosso.c@sasktel.net

36	RED ROSSO NOOR 510N	2451121	BD	03/04/2025
	ROS 510N		BW	85
RED EYE HILL LEDGER 41L RED ROSSO MS BRANDY 1J			WW	700
RED WRAZ BIG ROCK 140H RED EYE HILL MS CRESTON 10H RED C-BAR BIG RIVER 119E RED ROSSO MS BRANDY 5E			YW	1290

BLACK ANGUS**Deep Lake Livestock, Indian Head SK****Lots 37-40**

Ryan & Ashley Kattler 306-695-7340 gritcs@hotmail.com

The bulls raised at Deep Lake Livestock have a focus on longevity, maternal strength, & performance!

37	DEEP LAKE UPGRADE 52N	2437738	BD	01/01/2025
	DLLL 52N		BW	83(+1.7)
DEEP LAKE HOMEBREW 51G DKF MISS ROUTE 66 99F			WW	783(42)
ELLINGSON HOMEGROWN 6035 NORTHERN VIEW ANNIE K 134E RED CROWFOOT ABSOLUTE 3206A DKF MISS POWER UP 18A			YW	(71)

38	DEEP LAKE MASTERPIECE 58N	2433968	BD	16/01/2025
	DLLL 58N		BW	88(+3.0)
RED DEEP LAKE UNO 1H DEEP LAKE BARBIE 50J			WW	765(56)
RED HXC DAWSON 7003E RED T-K MS PRINCE 94C FREY'S COWBOY LOGIC WILBAR BARBIE 711G			YW	(94)

39	DEEP LAKE REVERSE UNO 55N	2433972	BD	06/01/2025
	DLLL 55N		BW	86(+1.9)
RED DEEP LAKE UNO 1H NORTHERN VIEW ANNIE K 134K			WW	795(50)
RED HXC DAWSON 7003E RED T-K MS PRINCE 94C BELL UPWARD 5C F V ANNIE K FA 130Z			YW	(88)

40	DEEP LAKE MINDBENDER 61N	2407149	BD	19/01/2025
	DLLL 61N		BW	79(+3.1)
DEEP LAKE MINDBENDER 50L DEEP LAKE JAYBIRD 56L			WW	717(54)
BAR H MINDBENDER 141D RRAR HEROINE 31Z RRAR TOP SHELF 3H RRAR JAYBIRD 37J			YW	(106)

Gold-Bar Livestock, Caronport SK**Lot 41**

Sarah Hasson 306-681-5340 sarah@goldenthread.ca

41	GOLD-BAR PROPAGANDA 214N	2415005	BD	14/02/2025
	GBL 214N		BW	95(+5.9)
FREYBURN TEMPTATION 97L GODLL-BAR HEROINE 117J			WW	763(68)
U2 TEMPTATION 180E FREYBURN LASS 44D MLG MOMENTOUS 6079 SHEIDAGHAN HEROINE 47B			YW	(121)



Hi Low Angus, Lumsden SK

Lots 42-45

Dan Howell 306-581-7606 hilowangus@sasktel.net

42	HI LOW PLAYBOOK 61N	2457414	BD	11/03/2025
	HTD 61N		BW	89(+2.7)
	HI LOW PLAYBOOK 43L	HI LOW PLAYBOOK 46H	WW	725(71)
	HI LOW DAWN A VILLE 12K	HI LOW ERICA 66J	YW	(124)
		DEER VALLEY GROWTH FUND		
	HI LOW DAWN A VILLE 55F			
43	HI LOW TRIUMPH 64N	2439613	BD	12/03/2025
	HTD 64N		BW	78(+2.5)
	NU-HORIZON TRIUMPH 352L	COLEMAN TRIUMPH 9145	WW	653(54)
	HI LOW PRIDE	COLEMAN EVERELDA ENTENSE 6325	YW	(96)
		PEAK DOT ROUGHRIDER 2063G		
	HILOW PRIDE 4F			
44	HI LOW PLAYBOOK 77N	2464846	BD	19/03/2025
	HTD 77N		BW	93(+3.0)
	PEAK DOT ROUGHRIDER 2063G	ELLINGSON ROUGHRIDER 4202	WW	624(55)
	HI LOW LUCINDA 36H	PEAK DOT BARDOLIA 482B	YW	(98)
		KG SOLUTION 0018		
	HI LOW LUCINDA 5290			
45	HI LOW BELOW ZERO 31N	2469206	BD	17/02/2025
	HTD 31N		BW	80(-0.2)
	COLEMAN BELOW ZERO 2106	SITZ STELLAR 726D	WW	582(42)
	HILOW LADY 26A	COLEMAN DONNA 0153	YW	(85)
		CONNEALY IRISH 0204		
	LADY OF PEAK DOT 865P			

Irving Angus, Lumsden SK

Lots 46-57

John M. Irving 306-587-7997 johnmirving12@gmail.com

46	IRVING ANGUS SUPERTRAIN 3N	2421750	BD	15/02/2025
	IRV 3N		BW	88(+3.8)
	NORTHERN VIEW SUPER DUTY 138H	NORTHERN VIEW SUPER DUTY 89F	WW	675(50)
	IRVING ANGUS BUXOM ANN 33H	NORTHERN VIEW BELLE 101D	YW	1200(95)
		NORTHERN VIEW PIONEER 20Z		
	IRVING ANGUS BUXOM ANN 23C			
47	IRVING ANGUS SUPER DUTY 4N	2421755	BD	16/02/2025
	IRV 4N		BW	86(+3.7)
	NORTHERN VIEW SUPER DUTY 138H	NORTHERN VIEW SUPER DUTY 89F	WW	648(45)
	IRVING ANGUS ELINE 34J	NORTHERN VIEW BELLE 101D	YW	1176(84)
		SVR DISPATCHER 414D		
	IRVING ANGUS ELINE 10E			
48	IRVING ANGUS STEELWORKS 6N	2419799	BD	17/02/2025
	IRV 6N		BW	80(+2.9)
	IRVING ANGUS STEEL PATCH 6K	SVR DISPATCHER 414D	WW	680(53)
	IRVING ANGUS LADY MCHENRY 8G	IRVING ANGUS LADY LEE 39C	YW	1172(89)
		NORTHERN VIEW PIONEER 20Z		
	IRV LADY MCHENRY 12X			
49	IRVING ANGUS STEELYARD 10N	2419795	BD	21/02/2025
	IRV 10N		BW	80(+2.8)
	IRVING ANGUS STEEL PATCH 6K	SVR DISPATCHER 414D	WW	671(53)
	IRVING ANGUS PRIDE 22E	IRVING ANGUS LADY LEE 39C	YW	1126(89)
		NORTHERN VIEW PIONEER 20Z		
	IRVING ANGUS KODIAK PRIDE 5A			
50	IRVING ANGUS SUPERSPORT 11N	2421751	BD	22/02/2025
	IRV 11N		BW	82(+2.9)
	NORTHERN VIEW SUPER DUTY 138H	NORTHERN VIEW SUPER DUTY 89F	WW	615(39)
	IRVING ANGUS LADY LEE 1F	NORTHERN VIEW BELLE 101D	YW	1070(74)
		IRVING ANGUS KODIAK 13B		
	IRV LADY LEE 3R			

51	IRVING ANGUS SUPERMOTO 15N	2421740	BD	25/02/2025
	IRV 15N		BW	79(+2.9)
	NORTHERN VIEW SUPER DUTY 89F		WW	600(40)
	NORTHERN VIEW SUPER DUTY 138H	NORTHERN VIEW BELLE 101D	YW	1075(75)
	IRVING ANGUS ROSEBUD 24H	SVR DISPATCHER 414D		
		IRV IDEAL ROSEBUD 21Y		
52	IRVING ANGUS STEEL PATCH 17N	2419806	BD	27/02/2025
	IRV 17N		BW	86(+4.7)
	IRVING ANGUS STEEL PATCH 6K	SVR DISPATCHER 414D	WW	692(54)
	IRVING ANGUS SD ROSEBUD 21K	IRVING ANGUS LADY LEE 39C	YW	1202(90)
		NORTHERN VIEW SUPER DUTY 138H		
		IRVING ANGUS ROSEBUD 21C		
53	IRVING ANGUS GALAXIE 500 19N	2419805	BD	28/02/2025
	IRV 19N		BW	80(+3.2)
	NORTHERN VIEW STELLAR 91J	SCHIEFELBEIN ATTRACTIVE 4565	WW	653(55)
	IRVING ANGUS SD ELINE 7K	NORTHERN VIEW SUSAN 122B	YW	1228(98)
		NORTHERN VIEW SUPER DUTY 138H		
		IRVING ANGUS ELINE 3G		
54	IRVING ANGUS GALAXIE 500 21N	2419796	BD	28/02/2025
	IRV 21N		BW	86(+4.3)
	NORTHERN VIEW STELLAR 91J	SCHIEFELBEIN ATTRACTIVE 4565	WW	644(53)
	IRVING ANGUS LUCY 1G	NORTHERN VIEW SUSAN 122B	YW	1169(98)
		NORTHERN VIEW PIONEER 20Z		
		IRVING ANGUS IDEAL LUCY 10A		
55	IRVING ANGUS BIOSTEEL 22N	2419791	BD	28/02/2025
	IRV 22N		BW	75(+2.4)
	IRVING ANGUS STEEL PATCH 6K	SVR DISPATCHER 414D	WW	653(46)
	IRVING ANGUS BLACKBIRD 26Z	IRVING ANGUS LADY LEE 39C	YW	1168(76)
		ISLA BANK WIDESPREAD 12S		
		IRV BLACKBIRD 4N		
56	IRVING ANGUS STEELBOUND 23N	2419808	BD	02/03/2025
	IRV 23N		BW	82(+5.5)
	IRVING ANGUS STEEL PATCH 6K	SVR DISPATCHER 414D	WW	657(55)
	IRVING ANGUS ROSEBUD 30L	IRVING ANGUS LADY LEE 39C	YW	1182(94)
		NORTHERN VIEW STELLAR 91J		
		IRV IDEAL ROSEBUD 21Y		
57	IRVING ANGUS SUPERCOIL 29N	2421761	BD	10/03/2025
	IRV 29N		BW	87(+4.2)
	NORTHERN VIEW SUPER DUTY 138H	NORTHERN VIEW SUPER DUTY 89F	WW	696(50)
	IRVING ANGUS LADY LEE 14H	NORTHERN VIEW BELLE 101D	YW	1226(94)
		IRVING ANGUS KODIAK 13B		
		IRVING ANGUS IDEAL LADY LEE 3A		

Sylvestre Land and Cattle, Redvers SK Lots 58-61

Gilbert & Carol Sylvestre 306-452-7226 sylvestrelandandcattle@yahoo.com

58	SYLVESTRE STUNNER 25N	2448908		
	SLCC 25N			
	MUSGRAVE 316 STUNNER			
	SBF STUNNER 1164	SBF DOLLY 9052		
	SYLVESTRE ELBA 24E	BLACK CREEK CEDAR 406B		
		YOUNG DALE ELBA 106Y		
	From one of the top cows in the herd. She has a beautiful conformation & udder. This bull is a 3/4 brother to 28N!			
		BD	03/02/2025	
		BW	81(+4.1)	
		WW	(52)	
		YW	(91)	
				

59**SYLESTRE STUNNER 28N**

SLCC 28N

SBF STUNNER 1164
SYLVESTRE ELBA 57FMUSGRAVE 316 STUNNER
SBF DOLLY 9052
BLACK CREEK CEDAR 406B
SYLVESTRE ELBA 38CSmooth made with clean lines.
One of my favourites in the
pen. 3/4 brother to 25N!

BD	09/02/2025
BW	78(+3.7)
WW	(61)
YW	(102)

2448909

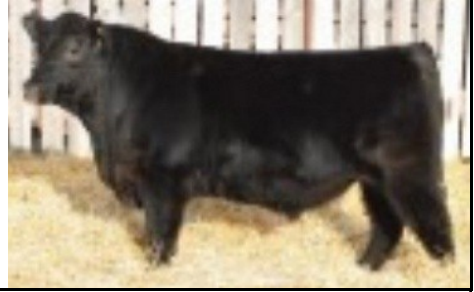
**60****SYLESTRE STUNNER 22N**

SLCC 22N

SYLVESTRE STUNNER 7L
SYLVESTRE ELBA 11JSBF STUNNER 1164
SYLVESTRE POLLYANNA 35C
SYLVESETR DOMAIN 6D
SYLVESTRE ELBA 38CAnother strong topped smooth
made bull. His dam is a big
framed, soggy, & good udered
cow. Stunner 7L has
another crop of calves on the
ground!

BD	22/01/2025
BW	77(+4.6)
WW	(57)
YW	(99)

2453557

**61****SYLESTRE STUNNER 9M**

SLCC 9M

SBF STUNNER 1164
RED SYLVESTRE DYNA 32CMUSGRAVE 316 STUNNER
SBF DOLLY 9052
RED BRIDGEWAY BLOWN AWAY 45A
RED BRIDGEWAY DYNA 110WA virgin 2yr old weighing close
to 2200lbs.. An attractive
Angus head & neck, smooth
shouldered, long bodied,
strong topline, very quiet!

BD	09/02/2024
BW	81(+3.0)
WW	(56)
YW	(92)

2399597

**Wagner Angus, Moose Jaw SK****Lots 62-64**

Sharon Wagner 306-631-4522 wagnerangus@xplornet.com

62**SMW DE FACTO 69N**

SMW 69N

SAV STERLING 1766
YOUNG DALE GRACE 126ZSITZ STELLAR 726D
SAV POLLY 9744
YOUNG DALE PANARAMA 66T
YOUNG DALE GRACE 19TET—De Facto is an Embryo that I
purchased for the elite breeding.
69N was part of my pen of 3 group
in Medicine Hat that were in the top
4 pens of 38. He is thick topped, big
boned, big footed and hairy. Current
weight April 20- 1720 lbs.
Cow bull that won't have any prob-
lems breeding your big cows.

BD	30/01/2025
BW	88(+2.8)
WW	971(67)
YW	1541(118)

2422889



63 SMW JUSTIFY 76N

2408613

SMW 76N

SMW JUSTIFY 30K
SMW BARDOLIA 9GKG JUSTIFIED 3023
S BLOSSOM 0696
KNOX FORTITUDE 5E
BARDOLIA OF PEAK DOT 236Z

SMW Justify 76N is a very smooth shouldered, small headed angus bull. This bull should work in the heifer pen but has enough punch and size to be used on cows!

BD	23/02/2025
BW	78(+2.1)
WW	885(53)
YW	1385(90)

**64 SMW JUSTIFY 77N**

2408643

SMW 77N

SMW JUSTIFY 30K
SMW BLACKBIRD 24JKG JUSTIFIED 3023
S BLOSSOM 0696
WAR PAY LOADER 056F
ISAAK BULLSEYE 748E

SMW Justify 77N has the looks and phenotype of a heifer bull, small headed, smooth shouldered, and long spined. With these attributes you will have heifer progeny that can be retained or marketed at the high end.

BD	23/02/2025
BW	75(+1.5)
WW	899(56)
YW	1465(111)

**Rosso Angus, Moose Jaw SK****Lot 65**

Darwin 306-690-8916 or Will 306-690-8860 rosso.c@sasktel.net

65 ROSSO NASIR 506N

2451651

ROS 506N

RED EYE HILL LEDGER 41L
GGA BLACKBERRY 9JRED WRAZ BIG ROCK 140H
RED EYE HILL MS CRESTON 10H
PVF INSIGHT 0129
GGA BLACKBERRY 29A

BD	28/03/2025
BW	74
WW	
YW	

CHAROLAIS**Bar H Charolais, Grenfell SK****Lot 66-73**

Kevin & Donna Haylock 306-697-8771 grenlock@sasktel.net

66 BAR H ARROW 1N

PMC904677

BARH 1N

Polled

SPARROWS WHEATON 101J
BAR H ANNIE 205KLT RUSHMORE 8060
SPARROWS SPLENDOR 135A
LT AFFINITY 6221
BAR H STAR GAZER 102A

BD	01/01/2025
BW	90(-4.0)
WW	750(57)
YW	(110)

67 BAR H PHOENIX 11N

PMC904654

BARH 11N

Polled

KIRLENE HASHTAG 13H
BAR H DREAM BOAT 143HWCR COMMISSIONER 593P
KIRLENE QUINCY XP 13F
KAYR VVELOCITY 812Z
BAR H LALUN 178C

BD	14/01/2025
BW	105(-1.0)
WW	664(50)
YW	(87)

Hashtag son is smooth shouldered, long bodied, moderate sized head and a nice straight top!

68	BAR H DOMINANT 14N	PMC904670	BD	18/01/2025
	BARH 14N	Polled	BW	104(-1.3)
	SPARROWS WHEATON 101J	LT RUSHMORE 8060	WW	702(53)
	BAR H FANCY 125G	SPARROWS SPLENDOR 135G LT BLUEGRASS 4017 P BAR H ICICLE 228D	YW	(104)

Wheaton son out of a Bluegrass daughter. Lots of length and smoothness. A great disposition!

69	BAR H KRUIZE 15N	PMC904663	BD	20/01/2025
	BARH 15N	Polled	BW	88(-5.1)
	LT AFFINITY 6221	LT RUSHMORE 8060 LT ATHENA 1247	WW	632(48)
	BAR H BREEZY 66F	LT SUNDANCE 2251 BAR H LALUN 178C	YW	(99)

Small headed and smooth shouldered. He is out of the calving ease sire Affinity. Use him with confidence!

70	BAR H PIRATE 26N	PMC904691	BD	16/02/2025
	BARH 26N	Polled	BW	97(-3.1)
	KIRLENE HASHTAG 13H	WCR COMMISSIONER 593P KIRLENE QUINCY XP 13F	WW	666(61)
	BAR H AURORA 175J	PLEASANT DAWN CHISUM 216A BAR H ECHO 2E	YW	(108)

Small headed, smooth shouldered, straight top. Hashtag and Chisum in his pedigree!

71	BAR H BRONSON 29N	PMC904694	BD	19/02/2025
	BARH 29N	Polled	BW	106(-3.5)
	KIRLENE HASHTAG 13H	WCR COMMISSIONER 593P KIRLENE QUINCY XP 13F	WW	572(44)
	BAR H LAVENDER 135G	LT DEL REY 6161 BAR H RED MINT 66A	YW	(79)

A smooth made, small headed, Hashtag son. Has a bit bigger BW but he is put together for calving ease!

72	BAR H SHOWMAN 12N	PMC904666	BD	14/01/2025
	BARH 12N	Polled	BW	100(-1.2)
	LT DEL REY 6161	LT LONGNECK 3031 LT MAXINE 7908	WW	722(57)
	BAR H REBECCA 232D	KAYR VELOCITY 812Z MERIT VANESSA 5117R	YW	(93)

73	BAR H CONCORD 28N	PMC904653	BD	17/02/2025
	BARH 28N	Polled	BW	102(-2.9)
	KIRLENE HASHTAG 13H	WCR COMMISSIONER 593P KIRLENE QUINCY XP 13F	WW	682(59)
	BAR H EMMY 171J	HRJ MAVERICK 556C BAR H ALI 139G	YW	(100)

Nice small head, deep bodied with a good temperament out of a Maverick daughter and by Hashtag!

DRD Charolais, Sintaluta SK **Lot 74**

Don Raitlon 306-660-7767

74	DRD KING 311N	PMC919588	BD	
	DRD 311N	Polled	BW	
	HIGH BLUFF LUCAS 119L	HVA THREETHIEVES 66F HIGH BLUFF TRIUMPH 3E	WW	
	G.BROS THYME RGCG 311K	G.BROS ARCHER 1002G G.BROS ZARAH 557C	YW	

He is an easy doing bull. Semen check showed a score of 91 and measured 39.5cm. Apr.26 weight 1364lbs

BD	21/02/2025
BW	95(-0.3)
WW	(55)
YW	(105)



Shiels Cattle Company, Wynyard SK

Lot 75-76

Levi Shiels 306-746-7590 levishiels@outlook.com

75	SHIELS NASHVILLE 79N LSMS 79N	PMC925189 Polled	BD	06/02/2025
			BW	102(-0.2)
LAE KARSON 2123K HIGH BLUFF JOELLE 79J			WW	(64)
BECK'S TOWER 720E JSR SAPPHIRE 12D SCR TRIUMPH 2135 HIGH BLUFF HORIZON 51E			YW	(115)

76	SHIELS NASCAR 119N LSMS 119N	PMC925188 Polled		
			BD	20/01/2025
CCC TRIED AND TRUE 8507 MCTAVISH KATREENA 119F			BW	103(+1.1)
LT RUSHMORE 8060 WC CCC SWEETHEART 6644 WINN MANS CUERVO 4A RPJ KATREENA 515R			WW	(66)
			YW	(107)



Rosso Charolais, Moose Jaw SK Lot 77-78

Darwin 306-690-8916 or Will 306-690-8860 rosso.c@sasktel.net

77	ROSSO MANAS 64M ROS 64M	MC911070 Horned	BD	21/04/2024
			BW	(-3.6)
HWY 215H WHITECAP MS PATSY 248C			WW	620(35)
RAWES SIR T 123Y LM MISS MCKAY 1212Y WHITECAP REVOLVER 69Y HKS LADY PATSY 83X			YW	(69)

78	ROSSO MATEO 28M ROS 28M	PMC910911 Homo Polled		
			BD	11/04/2024
HWY 215H ROSSO MS THUMBS UP 43H			BW	(+3.3)
RAWES SIR T 123Y LM MISS MCKAY 1212Y C2 EMPIRE 46E ROSSO MS THUMBS UP 74C			WW	510(61)
			YW	(111)



HEREFORD

Blair Athol Farms, Arcola SK

Lots 79-84

Duncan Lees 306-577-9703 or Jeff Lees 306-577-1375 jethro91@hotmail.com

79	BLAIR-ATHOL 175L NASH 98N	C03127743									
	DVL 98N	Polled									
	<p>MCCOY 53A PATENT 124E BLAIR-ATHOL 5D PIN-UP 73H BLAIR-ATHOL 190G BRUTUS 115J BLAIR-ATHOL 60 SUZANNE</p>										
	<table border="1"> <tbody> <tr> <td>BD</td> <td>11/03/2025</td> </tr> <tr> <td>BW</td> <td>84(+4.6)</td> </tr> <tr> <td>WW</td> <td>742(65)</td> </tr> <tr> <td>YW</td> <td>1195(103)</td> </tr> </tbody> </table>	BD		11/03/2025	BW	84(+4.6)	WW	742(65)	YW	1195(103)	
BD	11/03/2025										
BW	84(+4.6)										
WW	742(65)										
YW	1195(103)										
80	BLAIR-ATHOL 100K LUCKY 58N	C03125971									
	DVL 58N	Polled									
	<p>NJW 73S 38W RIMROCK 27C BLAIR-ATHOL 161 HUSSIE 87C REMITALL-W VORTEX ET 84G REMITALL-WEST DAINTY PET 69Z</p>		<table border="1"> <tbody> <tr> <td>BD</td> <td>01/03/2025</td> </tr> <tr> <td>BW</td> <td>88(+4.5)</td> </tr> <tr> <td>WW</td> <td>758(58)</td> </tr> <tr> <td>YW</td> <td>1100(97)</td> </tr> </tbody> </table>	BD	01/03/2025	BW	88(+4.5)	WW	758(58)	YW	1100(97)
BD	01/03/2025										
BW	88(+4.5)										
WW	758(58)										
YW	1100(97)										
81	BLAIR-ATHOL 223F PRINCE 12N	C03125678									
	DVL 12N	Polled									
	<p>TH 71U 719T MR HEREFORD 11X RU BA 11X EXCALIBER 223F BLAIR-ATHOL 27C CINDERELLA 31H NJW 73S 38W RIMROCK 27C ELM-LODGE ZETTA 23Z</p>		<table border="1"> <tbody> <tr> <td>BD</td> <td>12/02/2025</td> </tr> <tr> <td>BW</td> <td>85(+2.7)</td> </tr> <tr> <td>WW</td> <td>820(51)</td> </tr> <tr> <td>YW</td> <td>1100(74)</td> </tr> </tbody> </table>	BD	12/02/2025	BW	85(+2.7)	WW	820(51)	YW	1100(74)
BD	12/02/2025										
BW	85(+2.7)										
WW	820(51)										
YW	1100(74)										
82	BLAIR-ATHOL 254G BILLY-JO 95N	C03127867									
	DVL 95N	Polled									
	<p>NJW 73S 38W RIDGE 103C NJW 149Z 88X LEXY 139C NJW 73S W18 HOMETOWN 10Y ELM ULAN 21R 26U</p>		<table border="1"> <tbody> <tr> <td>BD</td> <td>14/03/2025</td> </tr> <tr> <td>BW</td> <td>84(+2.7)</td> </tr> <tr> <td>WW</td> <td>842(57)</td> </tr> <tr> <td>YW</td> <td>1045(87)</td> </tr> </tbody> </table>	BD	14/03/2025	BW	84(+2.7)	WW	842(57)	YW	1045(87)
BD	14/03/2025										
BW	84(+2.7)										
WW	842(57)										
YW	1045(87)										
83	BLAIR-ATHOL 2157K SANTANA 53N	C03125964									
	DVL 53N	Polled									
	<p>GLENLEES 7454 GAME ON 69H GLENLEES BNC 27C BROOKE 16F NJW 76S SPIRIT 190G RU BA 156 SENORITA 224F</p>		<table border="1"> <tbody> <tr> <td>BD</td> <td>26/02/2025</td> </tr> <tr> <td>BW</td> <td>94(+2.6)</td> </tr> <tr> <td>WW</td> <td>814(63)</td> </tr> <tr> <td>YW</td> <td>1100(105)</td> </tr> </tbody> </table>	BD	26/02/2025	BW	94(+2.6)	WW	814(63)	YW	1100(105)
BD	26/02/2025										
BW	94(+2.6)										
WW	814(63)										
YW	1100(105)										
84	BLAIR-ATHOL 175L KOBEE 166N	C03128899									
	DVL 166N	Polled									
	<p>MCCOY 53A PATENT 124E BLAIR-ATHOL 5D PIN-UP 73H TDP CROSSOVER 2400 BOYD 867 KEEPSAKE 4003</p>		<table border="1"> <tbody> <tr> <td>BD</td> <td>19/04/2025</td> </tr> <tr> <td>BW</td> <td>90(+3.5)</td> </tr> <tr> <td>WW</td> <td>774(58)</td> </tr> <tr> <td>YW</td> <td>1050(96)</td> </tr> </tbody> </table>	BD	19/04/2025	BW	90(+3.5)	WW	774(58)	YW	1050(96)
BD	19/04/2025										
BW	90(+3.5)										
WW	774(58)										
YW	1050(96)										

85

JAC 1K MONSOON 4M

MJAC 4M

C03114451

Polled

PCL 183F KAISER 1K
JAC 24C COUNTRY 8H

TH MASTERPLAN 183F
PCL 6153 JADE 24H
BLAIR-ATHOL 10Y HOMERUN 24C
JAC COUNTRY 8B

This is a dark, well muscled really sound balanced made calving ease 2yr old. His dam is one of our top cows with a spectacular udder. Feel confident using him on cows or heifers!

BD	11/02/2024
BW	70(-1.1)
WW	750(58)
YW	1100(93)



86

JAC 1F NEOPOLD 19N

MJAC 19N

C03126687

Polled

GLENLEES 5D HUMBOLT 1F
JAC 8G COUNTRY 25K

HAROLDSON'S TOTEM 200Z 5D
RVP 106A CAMEO GIRL 45C
GHCDELEGATE 163F
JAC 6C SHEEZ COUNTRY 8G

This is a goggle-eyed, smooth made Humbolt son that will be sure to add pigment to his calves. This bull is out of the same cow family as our 2yr old—good milking dam!

BD	23/02/2025
BW	90(+5.0)
WW	680(63)
YW	(105)



LV Farms, Midale SK

Lot 87-88

Logan Martinson 306-458-7170 martinson02@gmail.com

87

LV GAMETIME L 83N

LM 83N

C03125422

Polled

GLENLEES DBK 69H GAME TIME 45L
LV REAHANNA L 56K

GLENLEES 7454 GAME ON 69H
BNC GLENLEES 145 TAYLOR 30D
ANL 206E BOTTOM LINE 12D
LV REAHANNA L 52D

BD	06/03/2025
BW	95(+6.6)
WW	(68)
YW	(108)

88

LV GAMETIME L 28N

LM 28N

C03123329

Polled

GLENLEES DBK 69H GAME TIME 45L
LV DIXIE L 1B

GLENLEES 7454 GAME ON 69H
BNC GLENLEES 145 TAYLOR 30D
REMITAL-WEST CONSTRUCTOR 21X
MEADOW-ACRES 62P DIXIE 41T

BD	04/02/2025
BW	88(+5.1)
WW	(63)
YW	(103)

Rocking G Land & Cattle, Gull Lake SK

Lots 89-92

Warren Girodat 306-671-7979 girodat11@gmail.com

89

RG 11153 ADVANCE 402M

WAGG 402M

Horned

HH ADVANCE 1153J
RG 7131 MANHATTAN ET 63H

CL 1 DOMINO 883F
HH MISS ADVANCE 4325B
CL 1 DOMINO 7131E
H BL MARIE 704

BD	12/03/2024
BW	95
WW	
YW	

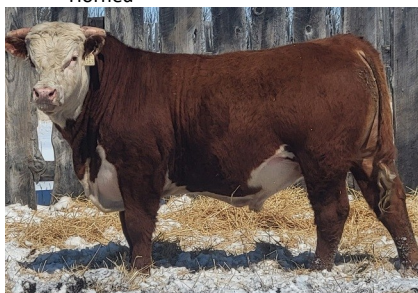

90**RG 202K DOMINATE 420M**

WAGG 420M

RG 308F FORTY CREEK 202K
 RG 5511 ROCKETET 702E

SR DOMINATE 308F
 RG 5511 PIXIE ET 707E
 H WR SUSTAINABLE 5511
 MH MEDORA 052

BD	12/04/2024
BW	87
WW	
YW	

Horned

**91****RG 9515 DOMINO 422M**

WAGG 422M

HH DOMINO 9515
 RG 6011 MEPHIS 89H

CL 1 DOMINO 7131E
 LW 4075 MISS ADVANCE 729E
 BR BELLE AIR 6011
 H BL MARIE 704

BD	15/04/2024
BW	80
WW	
YW	

Horned

**92****RG 9515 DOMINO 413M**

WAGG 413M

HH DOMINO 9515
 CCR 6011 ADELA ET 59H

CL 1 DOMINO 7131E
 LW 4075 MISS ADVANCE 729E
 BR BELLE AIR 6011
 CCR 100W ADELA ET 18B

BD	28/03/2024
BW	87
WW	
YW	

Horned

**GELBVIEWH****Diamond Acre Farms Ltd., Swift Current SK****Lots 93-96**

Stanley Andres 306-741-0517 diamondacrefarms@gmail.com

93**DAF NORMAN 19N**

DAF 19N

Black

CDGV190727

Polled

KHR GRIZZLY RED 39F
 AWB TWIN VIEW NATALIE 61H

MCCA CORNHUSKER RED 524C
 KHR 703T
 SLC TOUCHDOWN 166W
 AWB TWIN VIEW NATALIE 53F

BD	12/01/2025
BW	(+0.5)
WW	685(71)
YW	941(91)

Hetero Black, Homo Polled. Deep ribbed, excellent feet quality. Well haired. 37.5cm scrotal

94**DAF KOKANEE 7M**

DAF 7M

Red

CDGV186659

Polled

BLB GOODVIEW KOKANEE 230K
 BLB GOODVIEW WINNIE 233K

RWG EXACT COMBINATION E409
 BLB GOODVIEW WINNIE 233K
 BLB GOODVIEW HITCH 23H
 BLB GOODVIEW WINNIE 28G

BD	15/01/2024
BW	81(-2.5)
WW	734(56)
YW	884(69)

Red, Homo Polled, good feet. Mid-framed loads of thick hair 37.5cm scrotal

95	DAF MAXWELL 10M	CDGV186663	BD	21/01/2024
	DAF 10M	Red	BW	94(+0.3)
		Polled	WW	706(65)
	JLSL BONANZA 929G		YW	954(88)
	AWB TWIN VIEW INITIATION 107J AWB TWIN VIEW UPTOWN GIRL 46G	AWB BIRCH'S LUSTER 88D BLB GOODVIEW PLD DRAKE AWB TWIN VIEW UPTOWN GIRL 15Y		

Red, Homo Polled, long, well muscled & great attitude. Dam has excellent feet & udder. Good hair coat! 39.5cm

96	DAF MICKEY 15M	CDGV189075	BD	22/03/2024
	DAF 15M	Red	BW	83(-3.5)
		Polled	WW	705(51)
	JRJ GUNG HO 282C51		YW	942(81)
	DAF DAF TEDDY 2K JLSL JLSL LEDGERWOOD MERCEDES 259K	AWB TWIN VIEW ASTRID 42H JLSL JLSL TRUE GRIT 9164G JLSL 424B		

Red, Homo Polled, mid-framed, deep ribbed. Good feet. 40cm scrotal

GPK Gelbvieh, Coronach SK **Lots 97-106**
Pam Krusky 306-267-7462 pr.krusky@gmail.com

97	GPK 199N NAPOLEON 199N	CDGV192898	BD	29/03/2025	
	GPK 199N	Red	BW	97(-0.5)	
		Polled	WW	(62)	
	HDG HILLSDOWN HEARTBREAKER 27H WGG WGG GLYNIS 7G	HDG HILLSDOWN FINNEGAN 4F HDG LADY CONSTANCE 36C WGG WGG EVENING EDITION 28E WGG WGG EVENING STAR 31E		YW	(89)



98	GPK 197N NAVIGATOR 197N	CDGV192896	BD	21/03/2025	
	GPK 197N	Red	BW	98(+1.2)	
		Polled	WW	(59)	
	HDG HILLSDOWN HEARTBREAKER 27H WGG WGG GRACIA GAL 101G	HDG HILLSDOWN FINNEGAN 4F HDG LADY CONSTANCE 36C DL JEN-TY DIGGS WGG WGG CANICE 18C		YW	(87)



99**GPK 196N NEW YORK 196N**

CDGV192895

GPK 196N

Red

Polled

HDG HILLSDOWN HEARTBREAKER 27H
GPK GPK JUBILEE 39J

HDG HILLSDOWN FINNEGAN 4F
HDG LADY CONSTANCE 36C
WGG WGG EVENING EDITION 28E
WGG WGG FLEUR-DE-LIS 39F

BD	19/03/2025
BW	87(-0.9)
WW	(62)
YW	(90)

**100****GPK 191N NANIMO 191N**

CDGV192890

GPK 191N

Red

Polled

GPK GPK LANDMARK 70L
GPK 26K KELOWNA

HDG HILLSDOWN HEARTBREAKER 27H
WGG WGG GIGGLES 80G
WGG WGG EVENING EDITION 28E
WGG WGG FLIRTY GERTIE 60F

BD	16/03/2025
BW	103(+2.9)
WW	(77)
YW	(100)

**101****GPK 188N NEBRASKA 188N**

CDGV192887

GPK 188N

Red

Polled

HDG HILLSDOWN HEARTBREAKER 27H
WGG WGG FLAIR 96F

HDG HILLSDOWN FINNEGAN 4F
HDG LADY CONSTANCE 36C
CK CONSTRUCTION 87C
WGG WGG DAPHIE 59D

BD	15/03/2025
BW	97(+0.6)
WW	(64)
YW	(93)

**102****GPK 184N NASHVILLE 184N**

CDGV192883

GPK 184N

Red

Polled

GPK GPK LANDMARK 70L
GPK 18K KIMBALL

HDG HILLSDOWN HEARTBREAKER 27H
WGG WGG GIGGLES 80G
AWB TWIN VIEW CARD SHARK 91H
GPK GPK HOLLY 60H

BD	12/03/2025
BW	82(-0.6)
WW	(62)
YW	(85)



103**GPK 181N NIRVANA 181N**

CDGV192880

GPK 181N

Red

Polled

GPK GPK LANDMARK 70L
GPK 6K KAYLAHDG HILLSDOWN HEARTBREAKER 27H
WGG WGG GIGGLES 80G
WGG WGG EVENING EDITION 28E
WGG WGG FIDELITY 28C

BD	10/03/2025
BW	67(-3.0)
WW	(53)
YW	(72)

**104****GPK 179N NEVADA 179N**

CDGV192880

GPK 179N

Red

Polled

HDG HILLSDOWN HEARTBREAKER 27H
WGG WGG FANFARE 114FHDG HILLSDOWN FINNEGAN 4F
HDG LADY CONSTANCE 36C
WGG ACACIA 64A
WGG SHAN-GRI-LA 35S

BD	09/03/2025
BW	100(+1.3)
WW	(56)
YW	(82)

**105****GPK 177N NIXON 177N**

CDGV192876

GPK 177N

Red

Polled

HDG HILLSDOWN HEARTBREAKER 27H
GPK GPK HONEY 67HHDG HILLSDOWN FINNEGAN 4F
HDG LADY CONSTANCE 36C
CK CONSTRUCTION 87C
WGG WGG FLORET 67F

BD	08/03/2025
BW	85(-2.3)
WW	(57)
YW	(83)

**106****GPK 195N NIGHTSHIFT 195N**

CDGV192894

GPK 195N

Red

Polled

HDG HILLSDOWN HEARTBREAKER 27H
GPK GPK J. LO 60JHDG HILLSDOWN FINNEGAN 4F
HDG LADY CONSTANCE 36C
WGG WGG EVENING EDITION 28E
WGG WGG FLIRTY GERTIE 60F

BD	19/03/2025
BW	87(-0.2)
WW	(66)
YW	(95)



Terms & Conditions

- All purchases must be paid for the day of the auction and bulls will not be released until full settlement is made. Payment can be made with Cash, Cheque (with sufficient identification), Debit (make sure your limit is high enough!), or Visa/Mastercard (3% admin fee charged - check your limit!)
- All bulls are guaranteed by the consignors under the rules & regulations as set by the respective breed associations. Johnstone Auction Mart is acting as an agent only, and any warranties are to be settled between buyer and seller. An insurance agent will be on site to insure your bulls.
- All announcements from the auction block and printed day sheets take precedence over information in this catalogue, please give them your careful attention.
- The auctioneer will settle any disputes between two people claiming the same bid.
- Registration papers will be transferred to the buyer at the seller's expense. When you make settlement, please tell office staff which name you want the papers transferred to.
- Phone or confidential proxy bids can be arranged with any of the sale staff by May 25
- Delivery: There is no delivery policy at this sale, so please arrange to haul your bulls on your own unless you **pre-arrange** delivery with the consignor who's bull you plan on buying.

Upcoming Auctions and Consignments

Saturday, May 16	Pairs, Bred Cows/Hfrs
Saturday, May 23	Church Hill Heifer Pairs—190 Red/Blk/Tan
Tuesday, May 26	Last Chance All-Breeds Bull Sale—100+ bulls
Saturday, May 30	Pairs, Bred Cows/Hfrs—taking bookings
Sunday, May 31	Kingston Live Farm Auction, Craven
Thursday, June 4	Regular Horse Sale
Saturday, June 6	Pairs, Bred Cows/Hfrs—taking bookings
Sunday, June 7	BMT Live Farm Auction, Stony Beach
Saturday, June 13	Consignment Machinery, Vehicles, Tools
Saturday, June 20	Regular Saturday Morning Sale
Saturday, June 27	Regular Saturday Morning Sale
Saturday, July 4	No Auction
Saturday, July 11	Regular Saturday Morning Sale
Saturday, July 18	Consignment Machinery, Vehicles, Tools
Saturday, July 26	Regular Saturday Morning Sale
Saturday, August 1	Regular Saturday Morning Sale
Thursday, August 6	Regular Horse Sale
Saturday, August 8	Regular Saturday Morning Sale
Saturday, August 15	Sheep & Goats
Saturday, August 22	Regular Saturday Morning Sale
Saturday, August 29	Regular Saturday Morning Sale
Saturday, September 5	Regular Saturday Morning Sale
Saturday, September 12	Regular Saturday Morning Sale
Saturday, September 19	Regular Saturday Morning Sale
Saturday, September 26	Sheep & Goats
Saturday, October 1	Fall Regular Horse Sale
Saturday, October 3	Regular Saturday Morning Sale
Saturday, October 10	Consignment Machinery, Vehicles, Tools
Saturday, October 17	Sheep & Goats
Saturday, October 24	Regular Saturday Morning Sale
Sunday, October 25	Fall Exotic Birds / Small Animals

JOHNSTONE

A·U·C·T·I·O·N M·A·R·T

PO Box 818, Moose Jaw SK S6H 4P5

B B G / P P G

CANADA		POSTES
POST		CANADA
Addressed Address	Postage Postage	Handpiece 3900 368 0550
545554005		

RETURN POSTAGE GUARANTEED
PORT DE RETOUR GARANTI

TO: